Hollins University
Hollins Digital Commons

The Spinster | Hollins Publications

1969

The Spinster (1969)

Hollins College

Follow this and additional works at: http://digitalcommons.hollins.edu/spinster

Part of the Higher Education Commons, Social History Commons, United States History Commons, and the Women's History Commons

Recommended Citation
The Spinster. Roanoke, Va.: Stone Printing & Manufacturing Co., 1969.

This Book is brought to you for free and open access by the Hollins Publications at Hollins Digital Commons. It has been accepted for inclusion in The Spinster by an authorized administrator of Hollins Digital Commons. For more information, please contact kenkeltg@hollins.edu.

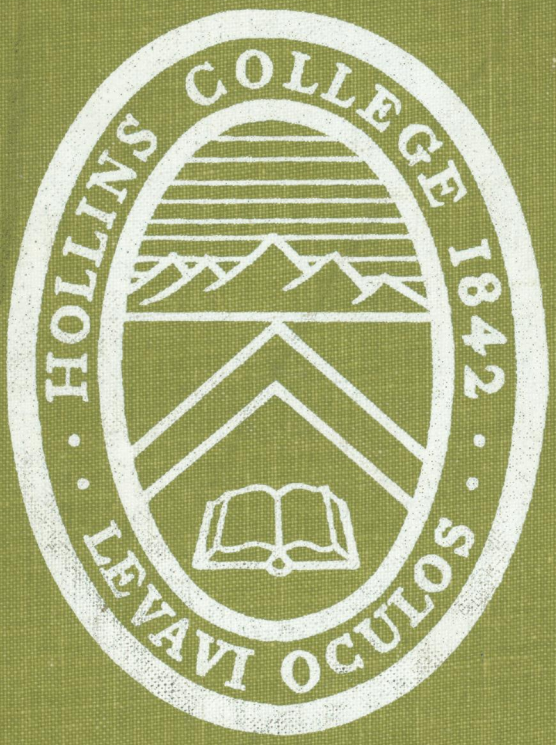
HOLLINS COLLEGE 1842
LEVAVI OCULOS

THE SPINSTER

72ND EDITION

CO-EDITORS: Andrea Hasty and Sarah Trott

EDITORIAL STAFF

PHOTOGRAPHY: Betsy Abbott, Judy Hawkes

BUSINESS MANAGER: Barbara White

SOUND ENGINEER: Penney Kimbell

GRAPHIC DESIGNER: Gray Plosser

TÉLÉCOMMUNICATIONS CONTROLEUR: Kathy Hudson

COPY EDITOR: Kelly Webster

ADVERTISING PHOTOGRAPHER: Nancy Turner

PHOTOGRAPHY CREDITS

Tech Studio: Paul Jewell

LIFE Magazine

Roland Von Essen

BROWN-MORRISON PRINTING CO., INC.
Will D. Baugh, Representative

ROANOKE ENGRAVING CO.

QUEEN CITY ALBUM, INC.
Cincinnati, Ohio

ASSISTANTS:

Jane Arnold
Chris Butler
Carol Dawson
Jigga Gaynor
Franny Gorman
Anne Hodgson
Linda Lawson
Lesley Lykes
Liz Miles
Mary Clifton Ottley
Carter Parsley
Betsy Saunders
Lisa Sheble
Lache Thrower
Virginia Wheeler

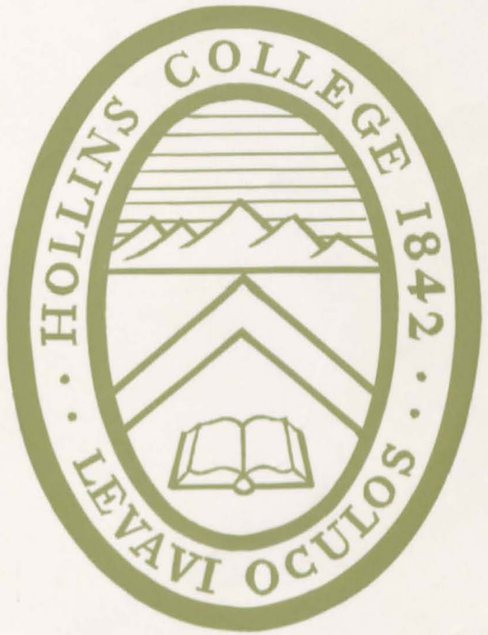

hollinshollinsspinsterhollins...

The Class of 1969

dedicates

THE 1969 SPINSTER

to

Dr. John A. Logan, Jr.

The Defiant Voices of S.D.S.

by ROGER VAUGHAN

In the aftermath of last spring's student take-over at Columbia University, someone asked a member of the Columbia chapter of Students for a Democratic Society a question that many Americans think to ask whenever a new organization begins to raise hell with an old and cherished institution—

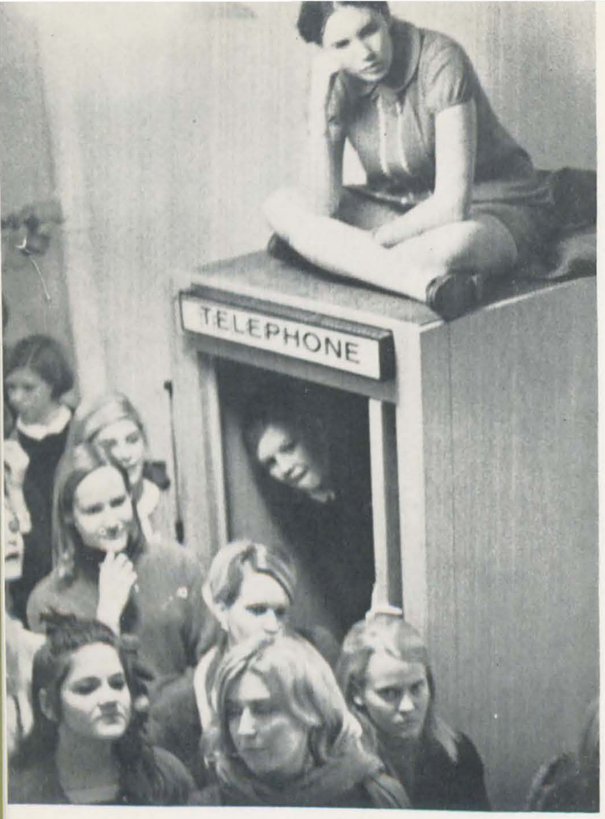

Waving Czech flags and shouting "Russians, go home!" youths attempt to break into the Hradcany Presidential

Funereal Fiftieth Czechoslovakia

PR

The tall, bearded youth w solemnly up the deserted cedas Square carrying a larg ral wreath whose tricolor

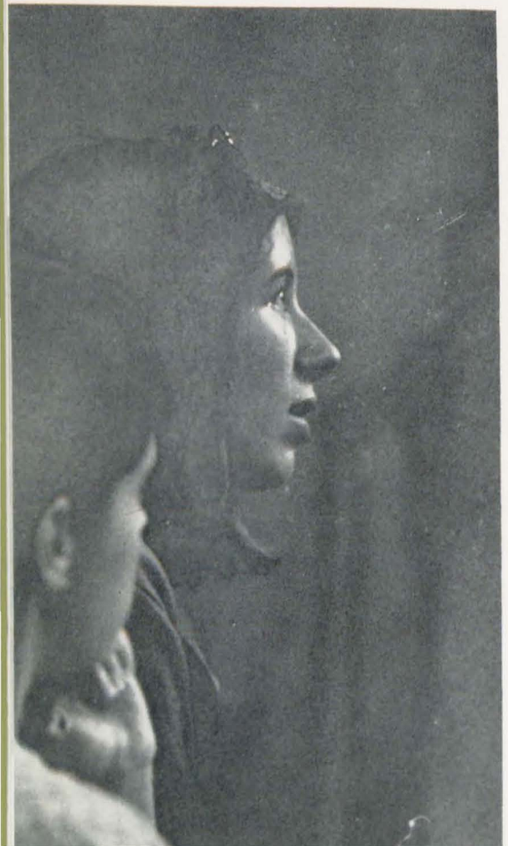

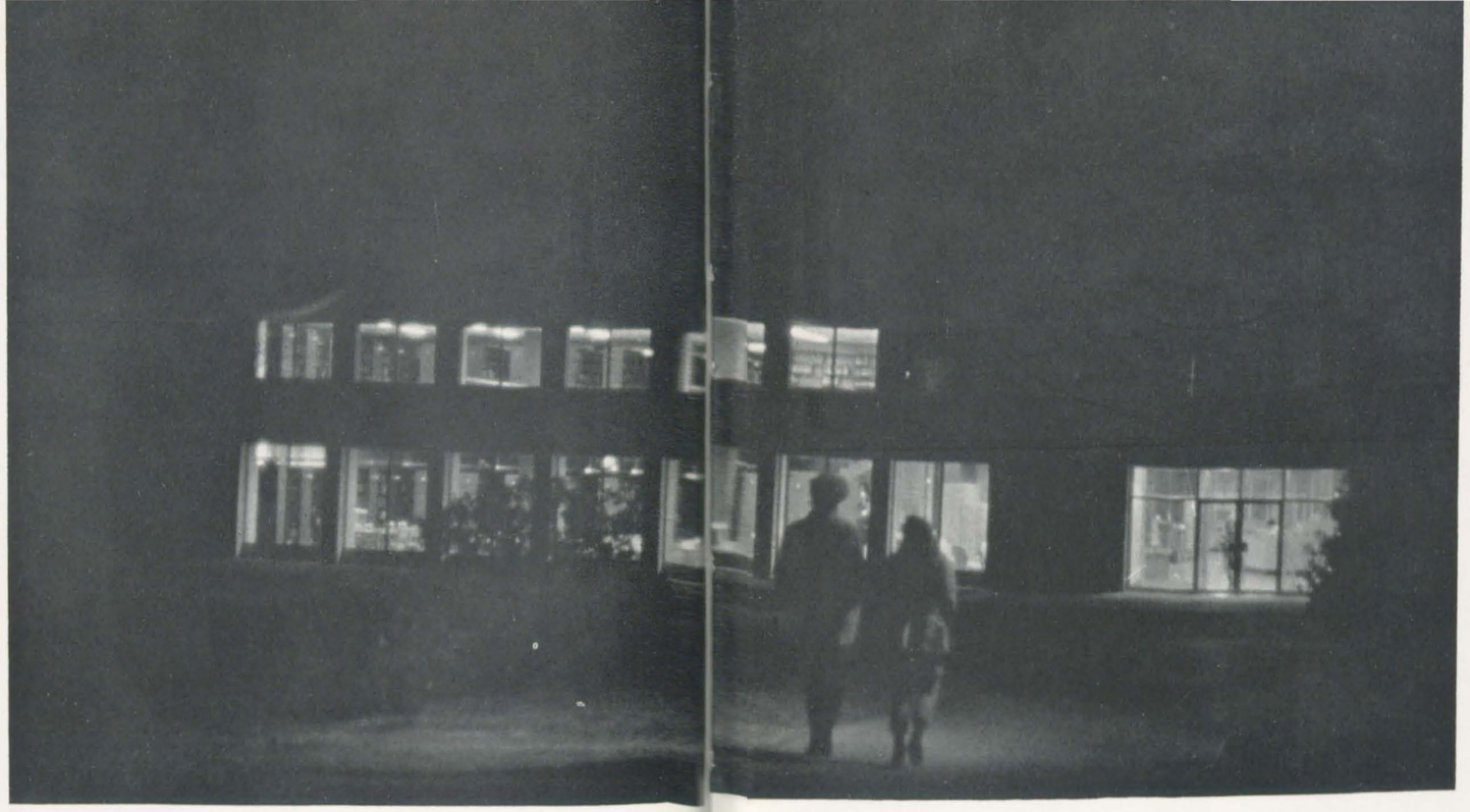

Humphrey
Humphrey
Humphrey
NOW

HOLLINS
FOR
NIXON
NIXON

456-412

SNOOPY FOR PRESIDENT

HUMPH
MUSKI

McCARTHY
McCARTHY
LIVES

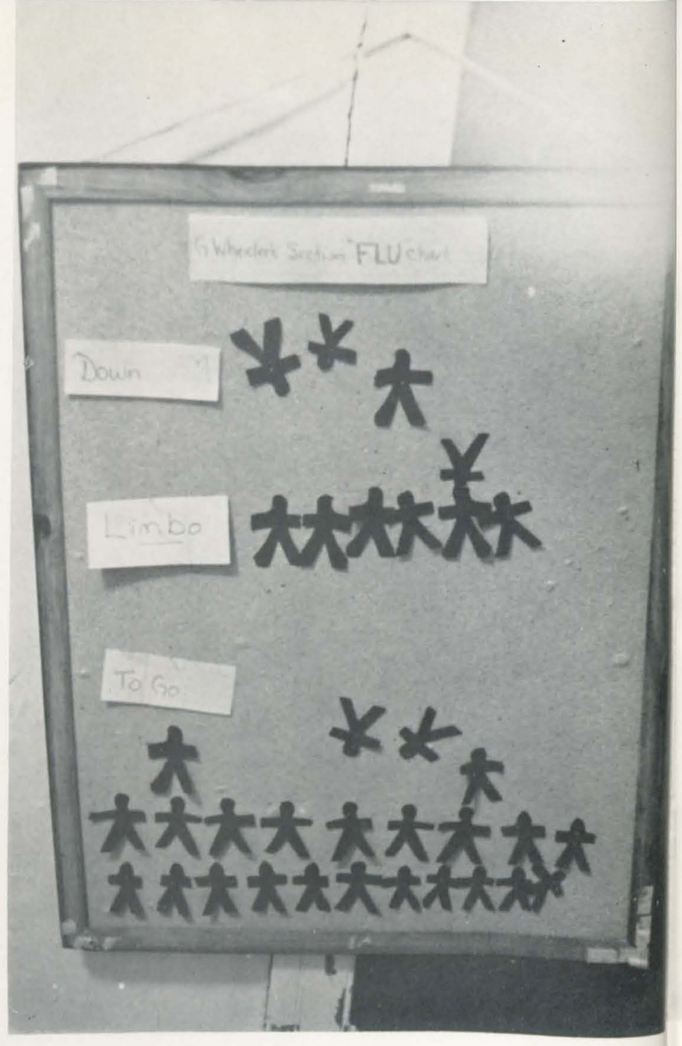
Wheelers Section "FLU" chart
Down
Limbo
To Go

PASSENGERS WITH TICKETS
CHECK IN HERE

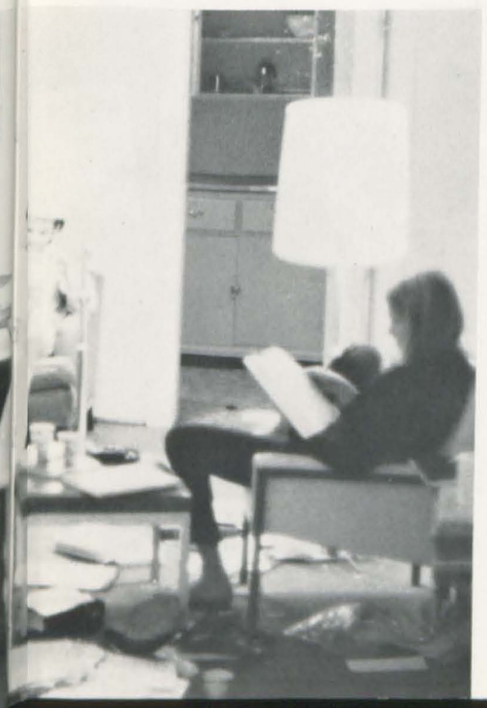

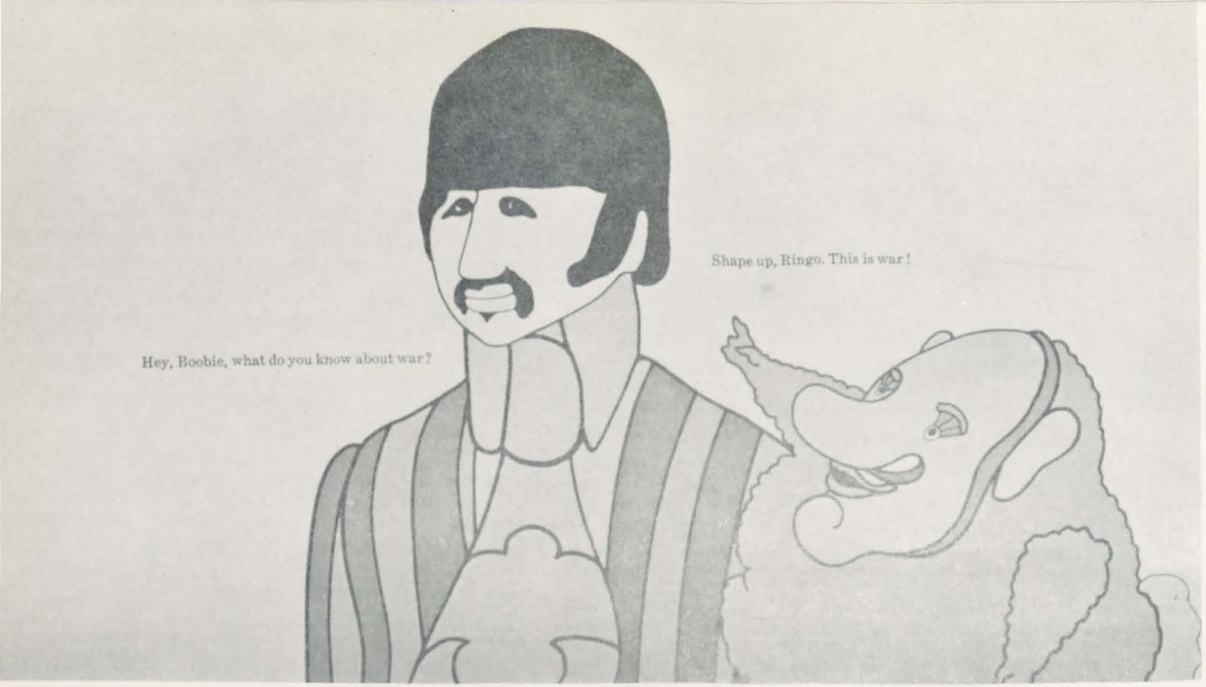
Shape up, Ringo. This is war!
Hey, Boobie, what do you know about war?

Right to
DISSENT

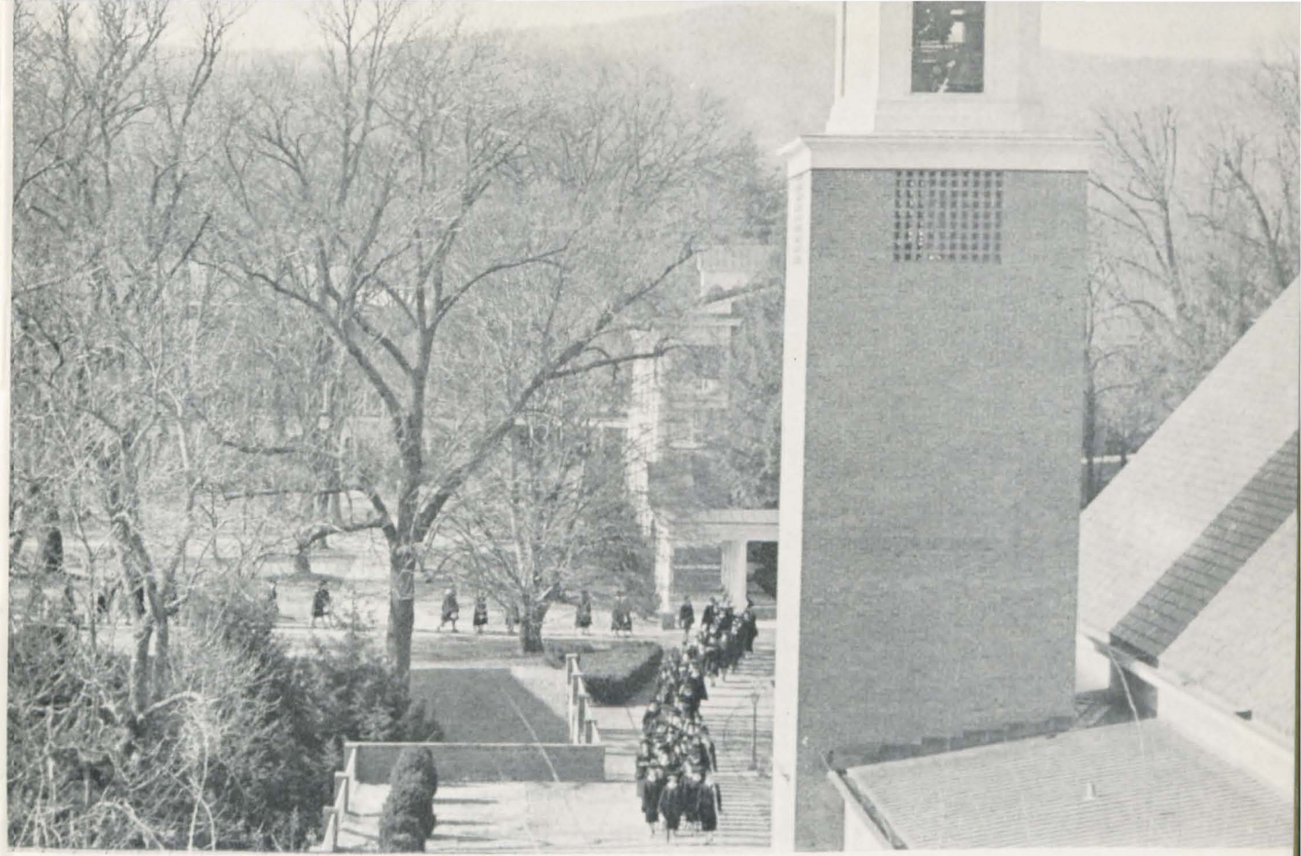

BAR

peacepeacepeacefreelompeacepeacepeace..

PRESIDENT OF THE COLLEGE

John A. Logan, Jr.

VICE PRESIDENT AND TREASURER: Willard N. James

DEAN OF THE COLLEGE: John P. Wheeler, Jr.

ASSISTANT TO THE PRESIDENT: William R. Emerson

REGISTRAR: Margaret L. Eldridge

DEAN OF STUDENTS: Laura L. Norris

ASSISTANT DEAN: David W. Holmes

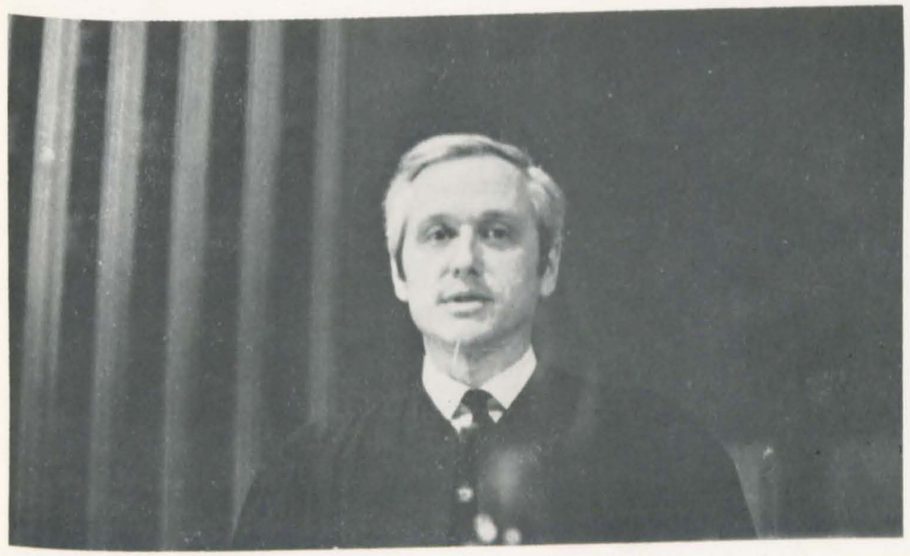

CHAPLAIN: Alvord M. Beardslee

DIRECTOR OF STUDENT AID AND VOCATIONAL GUIDANCE: Helen E. Goodsell

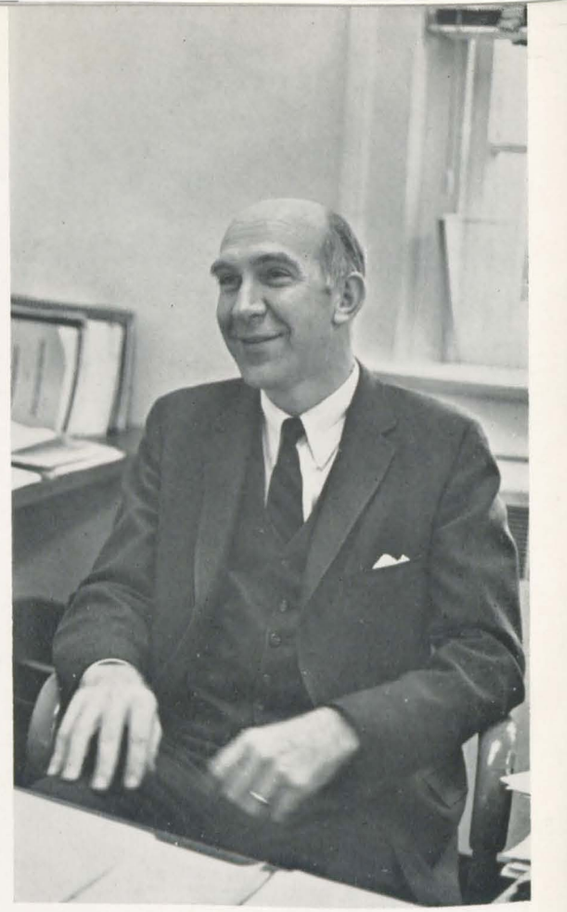

BUSINESS MANAGER: William J. Carter

LIBRARY: Mildred Mitchell, Margaret Omer, Richard Kirkwood, Lillian Cooper, Shirley Henn, Patricia Dozle, Doris Paynter, Martha Peck

PRESS RELATIONS: Sioux Miles, Anna L. Lawson, Virginia L. Carter, Director

SUPERVISOR OF BUILDINGS: Mildred E. Durbin

ALUMNAE RELATIONS: Robbie Hunt Burton

ADMISSIONS: Kitty Hall, Madeline Spickard, Elizabeth Trout, Ann Splitstone, Pattee Lawrence-Holland, Mary Ann Johnson, Lois Graham

HOUSE RESIDENTS: Evelyn W. Chapman, Ocie C. Westbrook, Frances C. Gates, Marion B. Bewley, Beulah King, Mary C. Youngblood, Beveridge Crowell

COLLEGE PSYCHIATRIST: Dr. Evelyn C. Wade

COORDINATOR OF SPECIAL EVENTS: Susie L. Wray

COLLEGE PHYSICIAN: Dr. Jacob Charles Zillhardt

IN TRIBUTE

JANET LAUCK MACDONALD

1907-1968

Professor of History

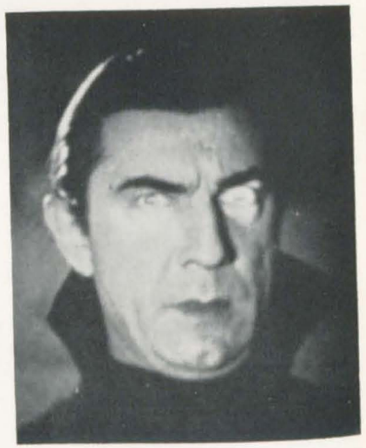

THE SOCIAL SCIENCES

SOCIOLOGY: Eustace D. Theodore

SOCIOLOGY: G. Cary White, Chairman

SOCIOLOGY: Barbara W. Hargrove

ECONOMICS: Bernard Jump, Jr., Chairman

ECONOMICS: Mary D. Houska, Thomas L. Edwards

POLITICS: Henry T. Nash, Chairman

POLITICS: Sharon B. Webster, Karl O'Lessker

EDUCATION: Eleanor Lester, Chairman

HISTORY: James B. Crooks, Chairman, American Studies Program, William J. Evitts

HISTORY: John W. Atwell, Jr., Donald E. Thomas, Jr.

NATURAL SCIENCES and MATHEMATICS

STATISTICS: R. Lowell Wine, Chairman, David G. Weinman

PSYCHOLOGY: Paul J. Woods, Chairman

PSYCHOLOGY: Ronald L. Webster, F. Joseph McGuigan, R. Chris Martin

PHYSICS: E. Keith Hege, Chairman, John W. Poulton

MATHEMATICS: Claude C. Thompson, Herta T. Freitag, Chairman, Atherton H. Sprague

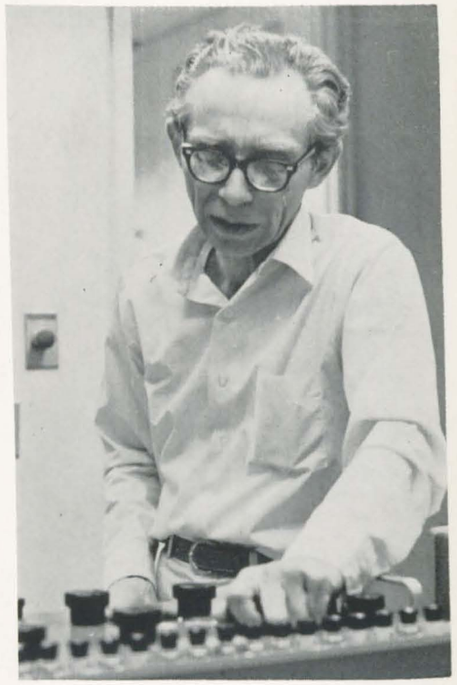

CHEMISTRY: Ralph G. Steinhardt, Jr., Chairman

CHEMISTRY: Roberta A. Stewart, Beatrice E. Gushee, Sandra Boatman, Ralph G. Steinhardt

BIOLOGY: Helen M. Churchill, Kathleen Klimkiewicz, Alice L. Bull, Chairman, Charles Morlang

THE FINE ARTS

ART: Lewis O. Thompson, W. L. Whitwell

ART: Ronald P. Slaughter, Cordelia J. Rieg

ART: Frances J. Niederer, Chairman

DANCE: Paula Levine, Lynda Cox

DRAMA: G. Dean Goodsell, Chairman

MUSIC: Anne McClenny, Oscar J. McCullough

DRAMA: James L. Ayers, Thomas R. Atkins

MUSIC: Donald L. Bolger, Arthur S. Talmadge

MUSIC: John H. Diercks, Chairman

ENGLISH: John A. Allen, Chairman, Josephine H. Allen

THE HUMANITIES

ENGLISH: Richard H. W. Dillard, George P. Garrett

ENGLISH: Andrew J. Purdy, Jeannette Rider, William M. McKim, Jr.

ENGLISH: Frank P. O'Brien

ENGLISH: Julia R. Sawyer

ENGLISH: Mrs. William M. McKim, Jr., Mrs. Allie M. Frazier

ENGLISH: Jesse Zeldin, Chairman, Russian Studies, John R. Moore

LATIN AND GREEK: Bettie L. Forte, NOT PICTURED: Donald C. Goertz

GERMAN: Theresia E. Reimers

RUSSIAN: Nina Ushakow

FRENCH: Simone Moirenc

FRENCH: Jacques P. Bossiere, Chairman, Department of Modern Languages

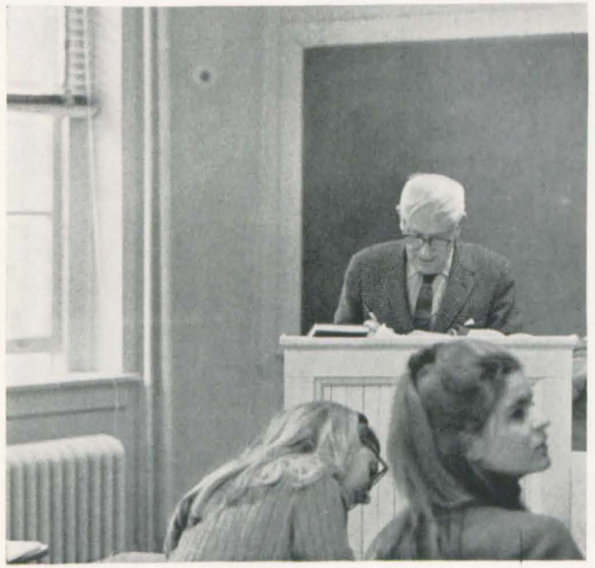

FRENCH: Marc Chadourne

FRENCH: Therese Von Essen

SPANISH: Nancy Pickands, William W. Ritter, Jr.

PHILOSOPHY: M. Barbara Zeldin, Chairman, Department of Philosophy and Religion

PHILOSOPHY: H. Lamar Crosby, Jr., Lawrence C. Becker

RELIGION: George Gordh

PHILOSOPHY: Allie M. Frazier; RELIGION: Alvord M. Beardslee

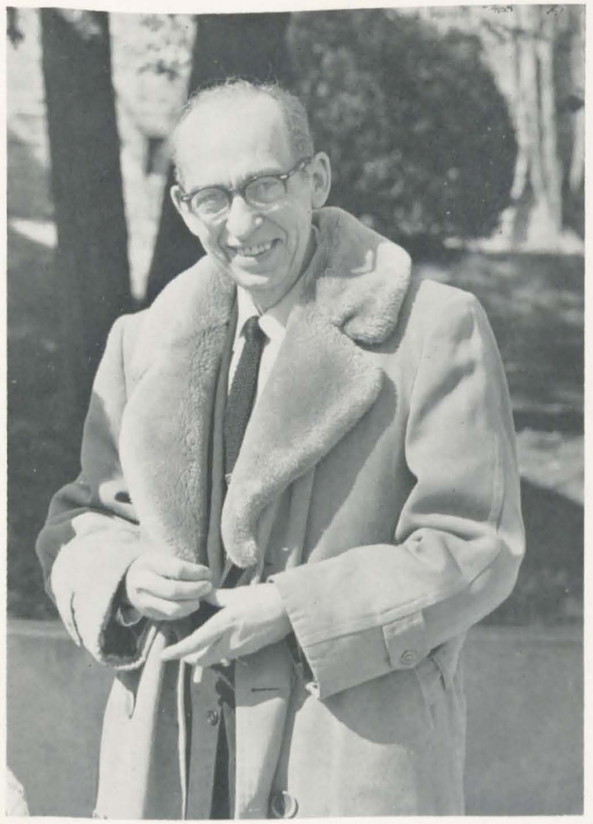

COMMERCIAL SCIENCE AND VOCATIONAL ADVISOR: Harold F. Arbour

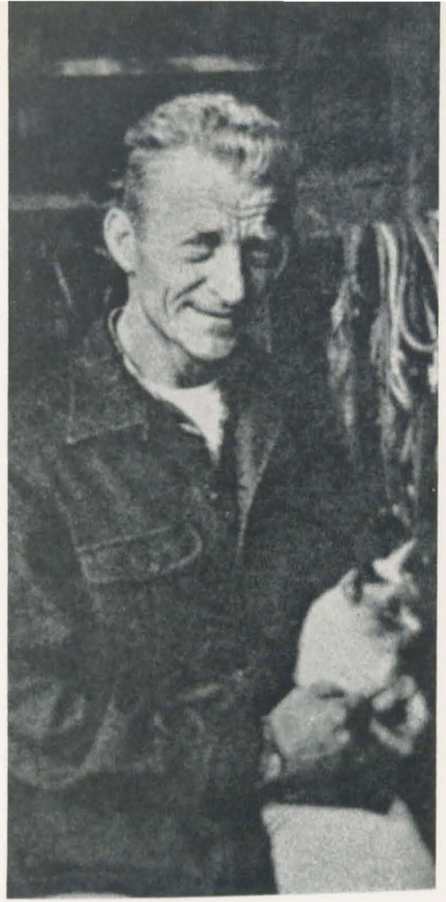

RIDING: Guy Burkholder

HEALTH AND PHYSICAL EDUCATION: Marjorie T. Berkley, Lanetta T. Ware, Sandra Bauchmoyer, Grace E. Chevraux, Chairman

peacefreedomfreedomfreedomfreedomfreed

ovehappinesslovelovelovelovelovelove..

VISITING LECTURERS

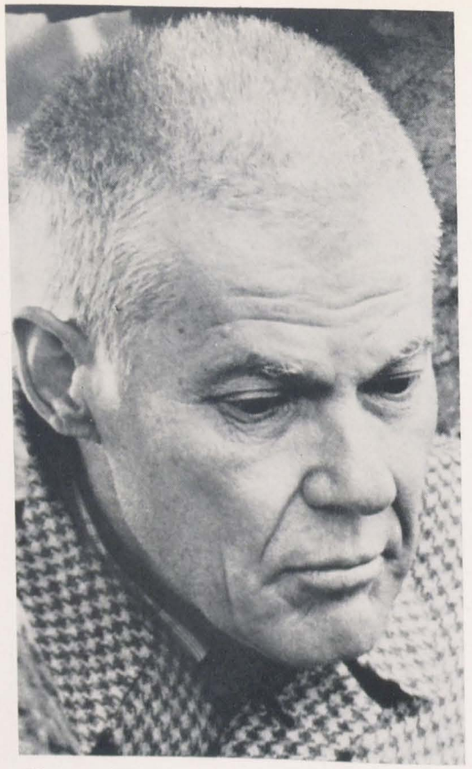

Glenway Wescott

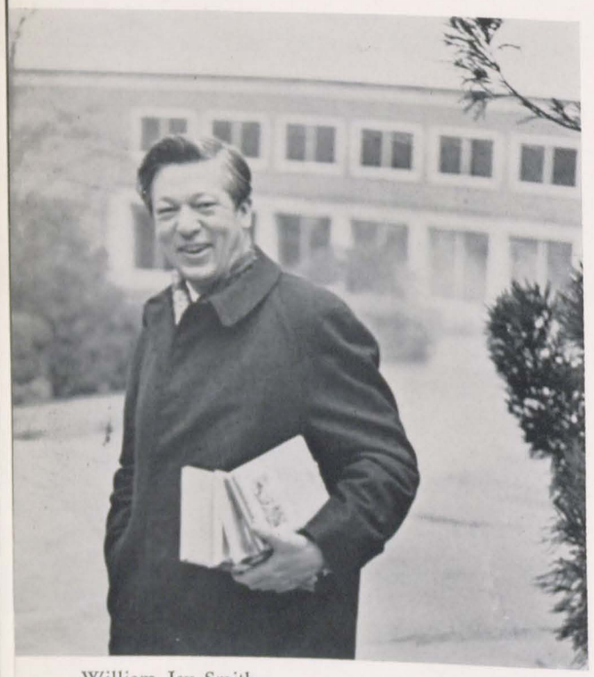

William Jay Smith

Kenneth Brown

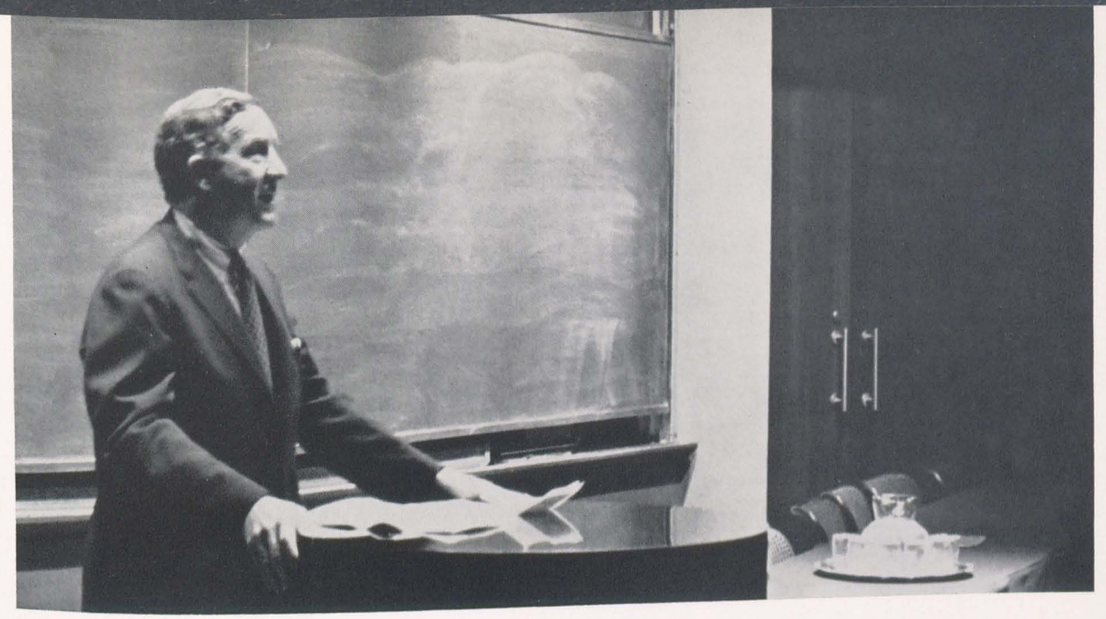

Harold Whiteman

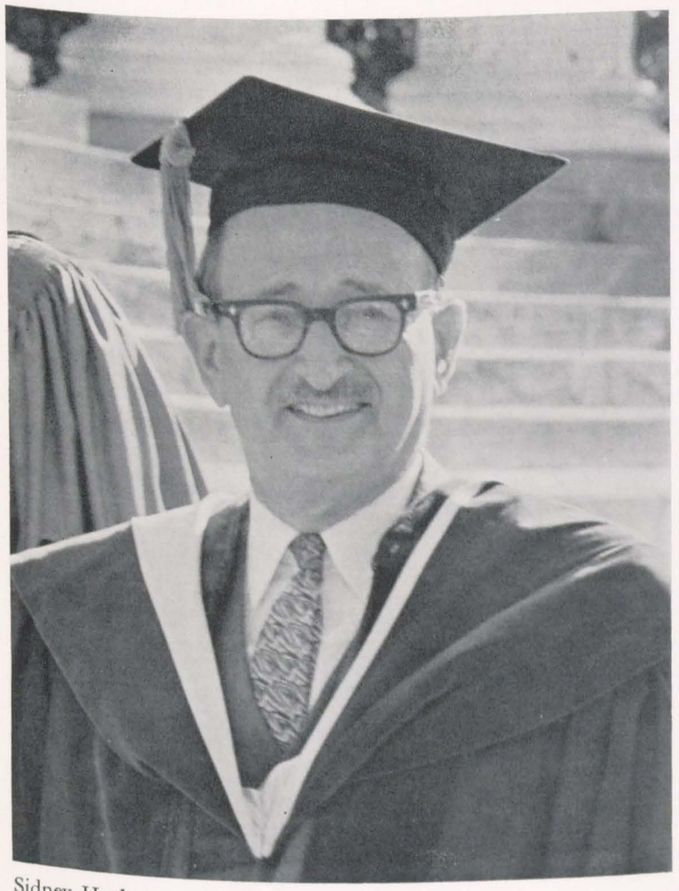

Sidney Hook

Vance Bourjaily

ovehappinesslovelovelovelovelovelove..

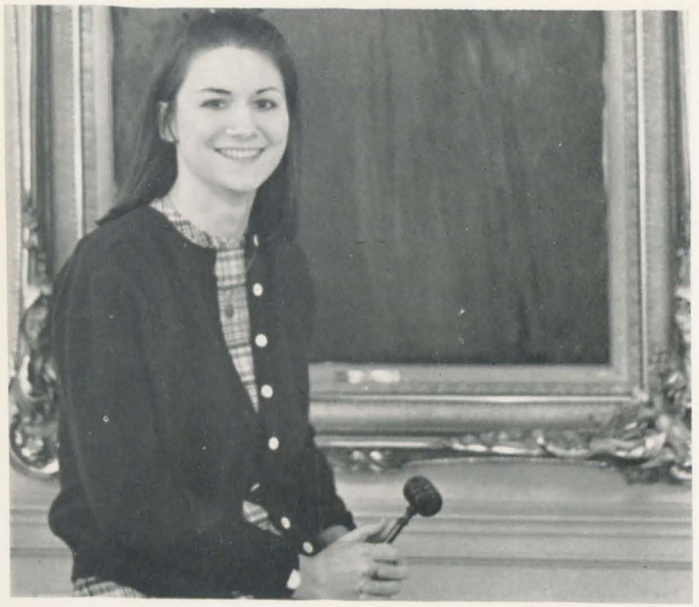

PRESIDENT: Isabelle Claxton

EXECUTIVE SECRETARY: Liz Morrow

STUDENT GOVERNMENT ASSOCIATION

VICE-PRESIDENT: Carol Dawson

TREASURER: Beth Paige

COMMITTEE CHAIRMEN: Kae Nelson, Academic Legislation; DeeDee Tate, Steering Committee; Jennifer Brown, Social Legislation.

LEGISLATIVE SECRETARY: Jane Henderson

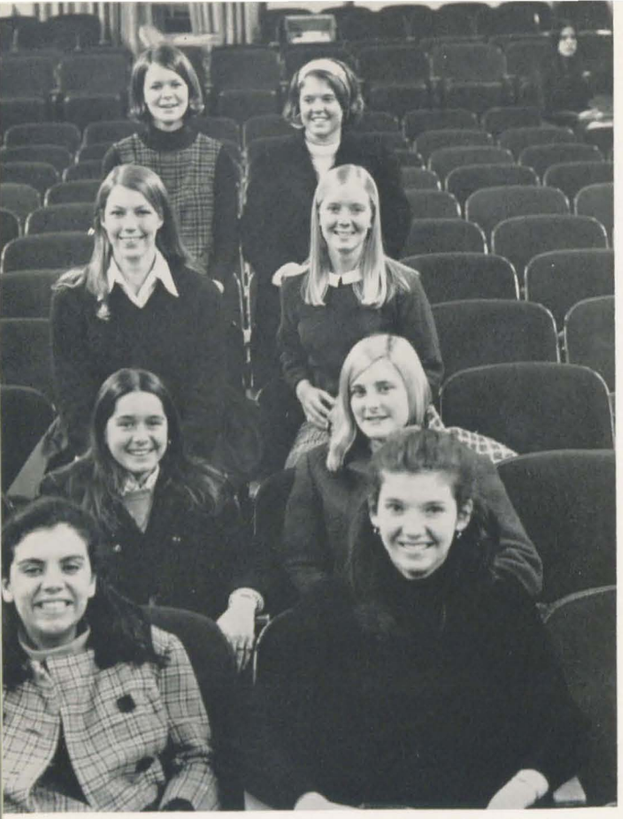

SENATORS-AT-LARGE: Lisa Reynolds, Bliss Rainey, Lisa Sheble, Joan Phillips, Amy Johnson, Debby Paige, Betsy Abbott, Susie Cook

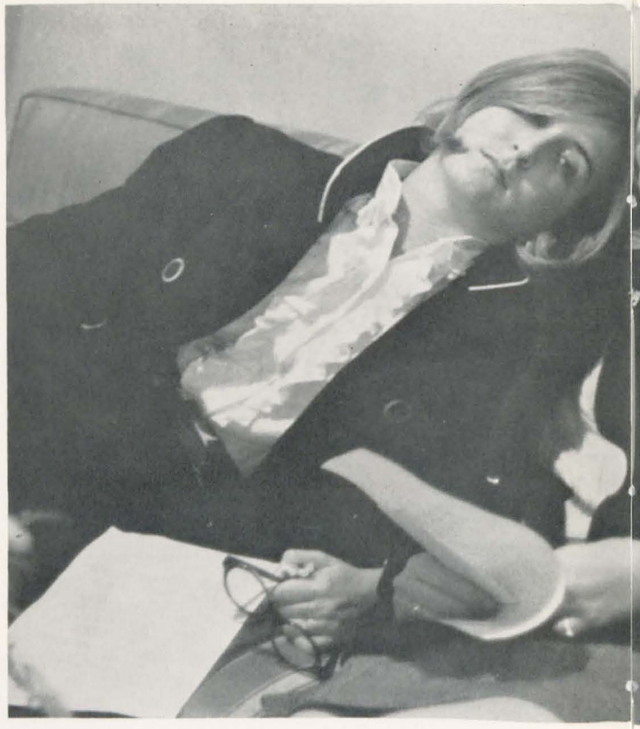

EXECUTIVE COUNCIL: KNEELING: Dottie Hockenjos, Millie McGehee, Kathy O'Keefe, Lynn Louthan, Beth Paige, Carol Dawson, Susan Lupton, Nancy Wright, Kae Nelson; STANDING: Isabelle Claxton, DeeDee Tate, Cretia Weidman, Cindy Houston, Nancy Roosevelt, Patti Kincaid, Lucy Ritter, Jigga Gaynor, Betsy Saunders, Liz Morrow

HONOR COURT: Lynn Louthan, Chairman

HONOR COURT: Cathy Hudson, Sarah Cooke, Freddy Cadmus, Mardie Warner, Sally Baskin, Annie Barlow, Nanny Bradford, NOT PICTURED: Christy Connor

JUDICIAL COURT: Marietta McCarty, Chairman

JUDICIAL COURT: Marilinda Maddi, Bebo Edmonds, Josephine Vann, Rosita Arias, Marietta McCarty, Marianne Geeker, Cathy Lowe, Mary Beth Hatten, Mary Kay Farmer, NOT PICTURED: Babbie Chenoweth

HOUSE BOARD: Patti Kincaid, Chairman

HOUSE BOARD: Linda Owen, Mary Martin, Evelyn Ragland, Jeanne Ziegler, Laura Jackson, Paulette Powell, Tina Sims

ACADEMIC MARSHALS: Josephine Vann, Dukie Pierce, Gayle Layfield, Mary Beth Hatten, Mary Mona Peak, Bolling Farmer, Mary Ann Gerwig, Marley Lott, Courtnay Meade, Sandy Strother, Chief Marshall.

APPOINTED OFFICERS: Jigga Gaynor, Publicity; Ann Scott and Jeanne Garrison, Handbook Co-Editors; Beth Paige, Fire Chief; Nancy Roosevelt, Parking Committee

RELIGIOUS LIFE ASSOCIATION

Cindy Houston, Chairman

CABINET: Betty Anne Ferguson, Emma Moore, Cindy Houston, Elaine Salisbury, Ricki Blair, Mary McKinney, Anne Davis, Jo Leighton, Ranny Fitzgerald, Debby Scott, Terri Blair, Gay Larned, Betsy Allen

CAMPUS ACTIVITIES

REPRESENTATIVES: Claudia Albright, Mollie Massie, Dexter England, Diane Price, Susie Pace, Katie Carlson, Jane McCullough, Vevie Lykes, Anne Hodgson

Mollie Massie, Chairman

HOLLINS COLUMNS

EDITORIAL BOARD: TOP: Gigi McGuire, Dukie Pearce, Pam Powers, Sallie Strauss; BOTTOM: Mimsie Bigelow, Val Sims, Mandy Potterfield

EDITORS-IN-CHIEF: Rachel Lavoie, Gigi McGuire

SPINSTER

EDITORS: Sarah Trott, Andrea Hasty

STAFF: Judy Hawkes, Barbara White, Betsy Abbott

ARGOES: Lou Woehler, Liz Miles, Val Sims, Dulane Ponder, Amanda Cockrell, Donna Harrington

SYMPOSIUM: Ginny deHaven, Ann Payne, editor; Margaret Bradley, Lynne Davis

FORUM: Gayle Johnson, President

ART ASSOCIATION: Nancy Dize, President

CINEMA CLUB: Sharon Donovan, Brent Bullock, Co-Chairmen

PHILOSOPHY AND RELIGION CLUB:
Lydia Bounds, Anne Santos, President

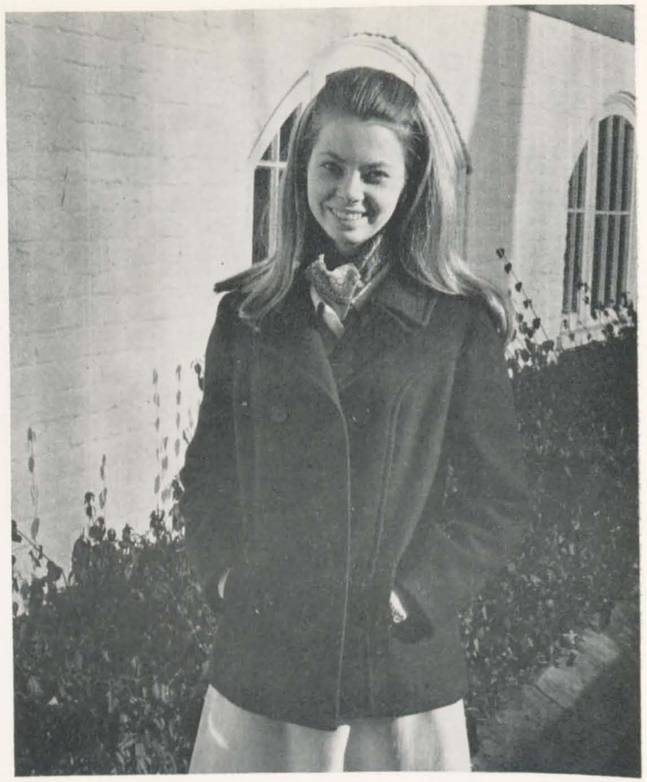

SOCIOLOGY CLUB: Allyson Neece, President

INTERCLUB COUNCIL: Betsy Saunders, Chairman

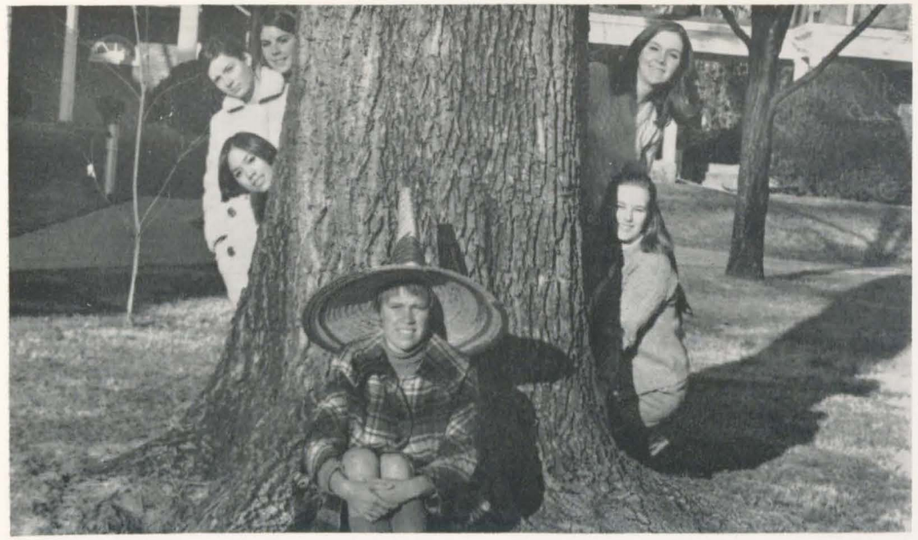

SPANISH CLUB: Lonni Stebbins, President

BIOLOGY CLUB: Cheryl King, President

OUTING CLUB: Betty Ann Ferguson, Millie McGehee, Wendy Ault, Kathy Brownlee, Pat White, Lucy Graddy, Dottie Manly, Lucy Shaw, Joanne Leighton.

RIFLE CLUB: Top: Connie Cofield, Laura Couch; Middle: Bebe Twyman, Jeff Zeiler, Cynthia Faust, Molly Synon; Bottom: David Pursley, Jigga Gaynor, Susie Burns, Nancy McArdle, Chris Martin

ALLIANCE FRANÇAISE: Carol Schwenzfeier, President

ELKS CLUB: Roanoke Chapter

ORCHESIS

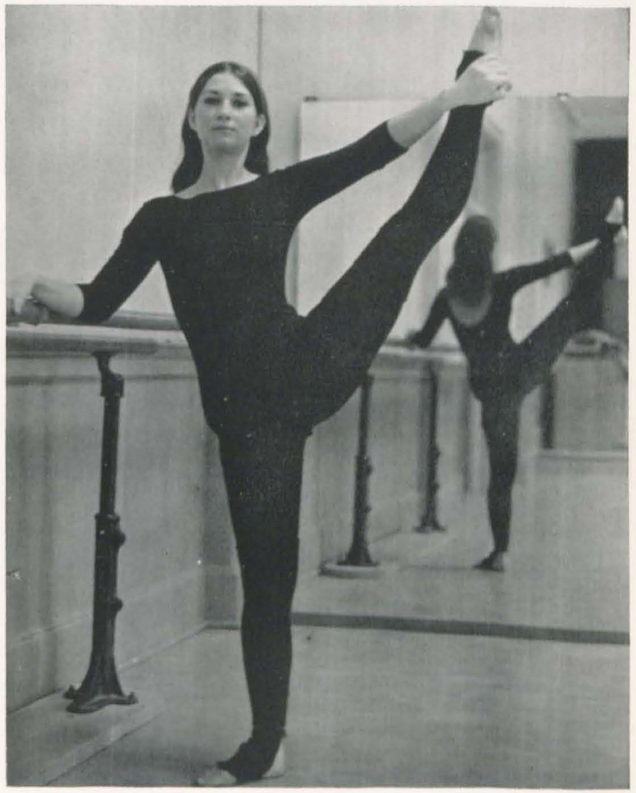

ORCHESIS: Caryl Dodd, President

DRAMA

DRAMA ASSOCIATION: Mary Flinn, President

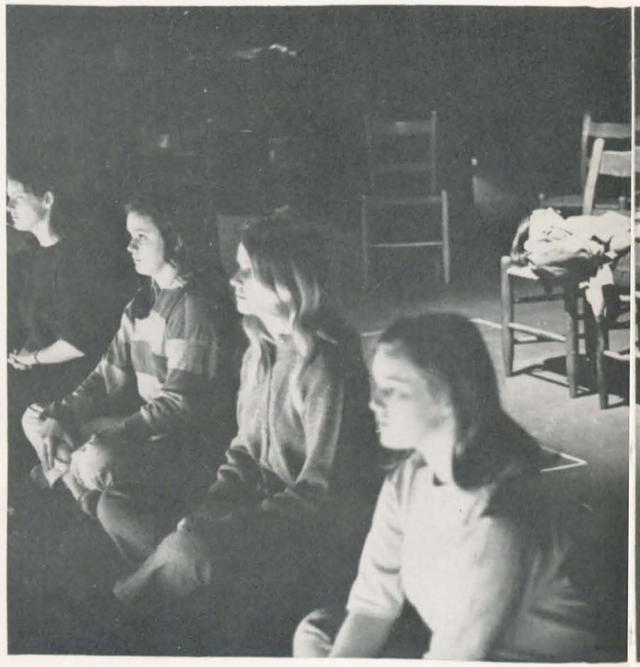

YE MERRIE MASQUERS: Top: Caryl Dodd; Middle: Lula Blackwell, Mary Flinn; Bottom: Susan Krebs, Ann Compton, Susan Ross, Marion Cates, Andria Pinson.

MUSIC

MUSIC ASSOCIATION: Anne Moss, Linda Anderson, Penney Kimbell, Laura Cressman, President

CHOIR: Martia Haines, President

ACCIDENTALS: Ginny DeHaven, Richie Lucas, Sandy Strother, Allyson Neece, Nancy McGlasson, Nancy McArdle, Susan Kanto, DeDe DeBerry, Ann Compton, Jane Williams

UNDERTONES: TOP: DeDe DeBerry, Emmy Moore, Evie Burt, Lelia Davis; MIDDLE: Rhonda Carrington, Lulli Boe, Bonnie Andrews, Ingri Boe, Pat Anderson; BOTTOM: Mary Hill, Carol Minor, Linda Owen, Ginny Long

UNDERGROUND: Jane Arnold, Jody Snyder, Millie Dalton, Annie Barlow, Mag Livingston, Lisa Sheble, Muffin Dalton, Cindie Lovelace, Jamie Bonta, Elizabeth Baybutt, Diana Strange, Evelyn Ragland, Lynn Davis, Bush Prosser

HOLLYPOOFS: TOP: Katie Owens, Susie Restin, Sally Andrews; MIDDLE: Joan Vietor, Anne Sayle, Sophie Phiansunthon, Karen Taylor, Jennie Kimbrough; BOTTOM: Cullen Jones, Porter Parker, Lee Guthrie, Kathy Thomas, Kitty Hutchinson

GROUP W: STANDING: Franny Gorman, Gray M Kenzie, Leslie Hailand, Elaine Salisbury, Nan Hull, Erin Dickins, Anne Hodgson; KNEELIN Susie Hellebush, Bitsy Carpenter, Amanda Bell

COTILLION

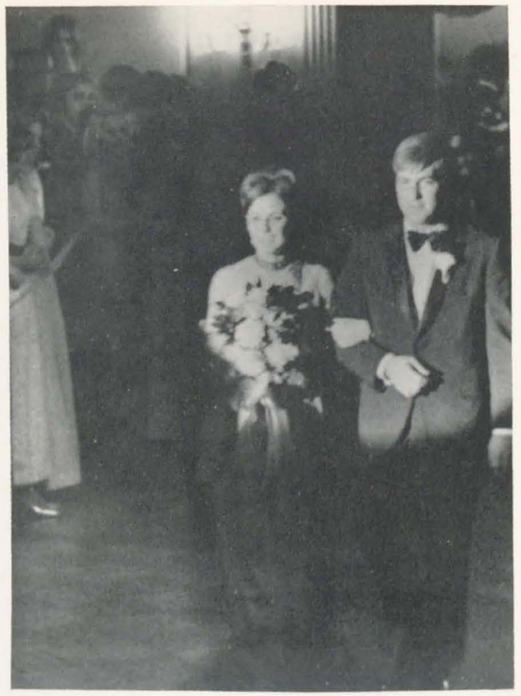

Sarah Yuille, President

MEMBERS: Margie Quay, Andrea Hasty, Susan Krebs, Sarah Yuille, Susan Kanto, Sandy Cohoon, Lucy Ritter, Jigga Gaynor, Suzy Allen, Bebo Edmunds, Dottie Hockenjos, Nat Gilfoyle, Jill Remmel, Donna Persons, Cynthia Faust, Beth Paige, Ireys Bowman, Sally Baskin, Kae Nelson, Susie Pace, Jane McCullough, Lisa Sheble, Jane Williams, Charlotte Bowen, Sandy Strother, Joanne Stoddard

ADA: Ada McGlasson, Ada Ottley, Ada Hudson, Ada Hasty, Ada Hawkes, Ada Trott, Ada Ponder, Ada Dwight, Ada Sample, Ada Abbott, Ada Prosser, Ada Flinn, Ada Miles, Ada McCullough, Ada Dawson, Ada Turner, Ada Hodgson, Ada McCarty, Ada Flory, Ada Cotter, Ada Hockenjos, Ada Jackson, Ada Phillips, Ada Wright, Ada Weidman, Ada Krebs.

ADA

Ada Krebs, Queen

ATHLETICS

ATHLETIC ASSOCIATION: Muffin Dalton, Mag Livingston, Mardie Warner, Felice Arnold, President; Betsy Abbott, Amanda Neel

Felice Arnold, President

MONOGRAM CLUB: Tina Sims, Susie Allen, Katie Glaize, Ginny Redpath, Mardie Warner, Marietta McCarty, Muffin Dalton

FLYTA: Amanda Neel, Kathy Kirkwood, Sarah Parks, Jo Ann Almy, Mollie March, Katie Glaize, Andrea Towers, Sandra Bauchmoyer, Ranny Fitzgerald, President; Tina Sims, Marcia Knapp

BASKETBALL: Mag Livingston, Laura Baugher, Felice Arnold, Kim Goodloe, Betsy Caldwell, Sissy Greenbaum, Marietta McCarty, Muffin Dalton, Susie Kemp, Marilyn Stromberg, Nancy Welch, Donna DiMasi, Louise Brooks, Susan Strahan, Mardie Warner

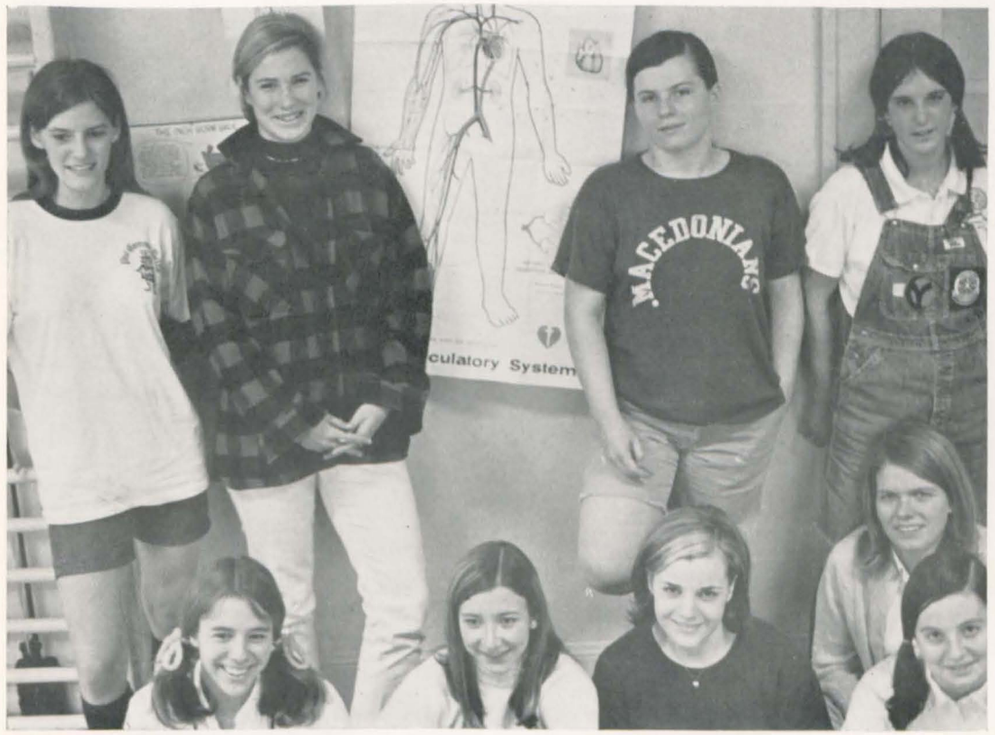

HOCKEY TEAM: Top: Louise Brooks, Winx Catlin, Jeanne Johnson, Sissy Greenbaum; Bottom: Elsie Dickinson, Judy Milliken, Laura Baugher, Susan Kemp, Susan Strahan

TENNIS: Louise Brooks, Nancy Turner, Donna Di Masi, Lulli Boe, Mardie Warner, Marietta McCarty, Betsy Caldwell, Kathy O'Keefe, Mag Livingston

LACROSSE: Betsy Abbott, Captain; Laura Jackson, Jessica Hawthorne, Jeanne Johnson, Muffin Dalton, Carol Semple, Marilyn Stromberg

RIDING: Ciccy Dillon and Alice Hearn

WHO'S WHO

AMONG STUDENTS IN AMERICAN UNIVERSITIES and COLLEGES

Andrea Hasty, Sandy Strother, Mollie Massie, Nancy Roosevelt, Dee Dee Tate, Laura Jackson, Lynn Louthan, Kae Nelson, Marley Lott, Sarah Trott, Carol Dawson, Jennifer Brown, Cindy Houston, Gay Larned, Lula Blackwell, Nancy McGlasson

NOT PICTURED: Isabelle Claxton, Pattie Kincaid, Marietta McCarty, Nancy Wright

PSI CHI: Anne Watson, Evelyn Ragland, Ellen Malcolm

PSI CHI

GRAPHEON

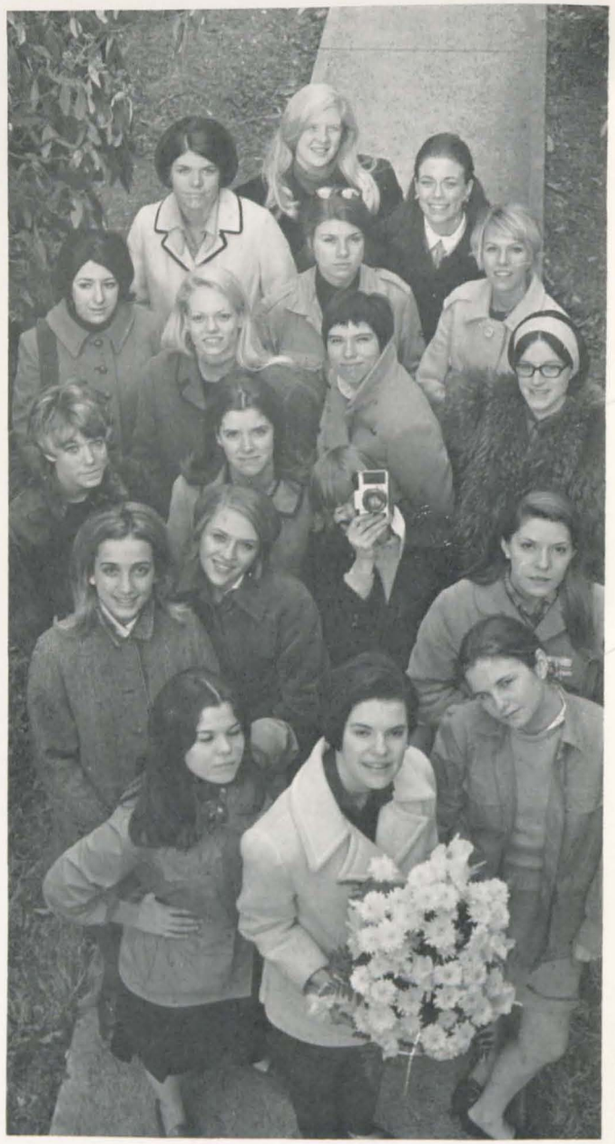

GRAPHEON: Amanda Cockrell, Marley Lott, President; Liz Miles, Sally Baskin, Sandy Strother, Judy Hawkes, Donna Harrington, Val Sims, Jennifer Brown, Dulane Ponder, Mary Flinn, Rachel Lavoie, Cathy Lowe, Sarah Trott, Ana Torstenson, Nancy McGlasson, Daryl Trainor, Paula Phillips.

Marley Lott, Molly DeVane

PHI BETA KAPPA

Ann Graham, Dianne DeBell, Mary McClave
not pictured: Renita Bergman

Bolling Farmer, Marietta McCarty, not pictured: Susan Heflin, Connie Wood

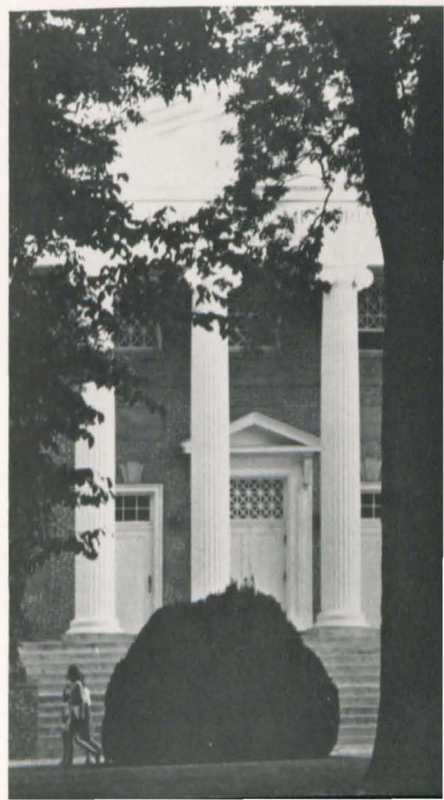

But in the discrepancy that falls between what one could be and what one is, lies the greatest challenge.

FREYA

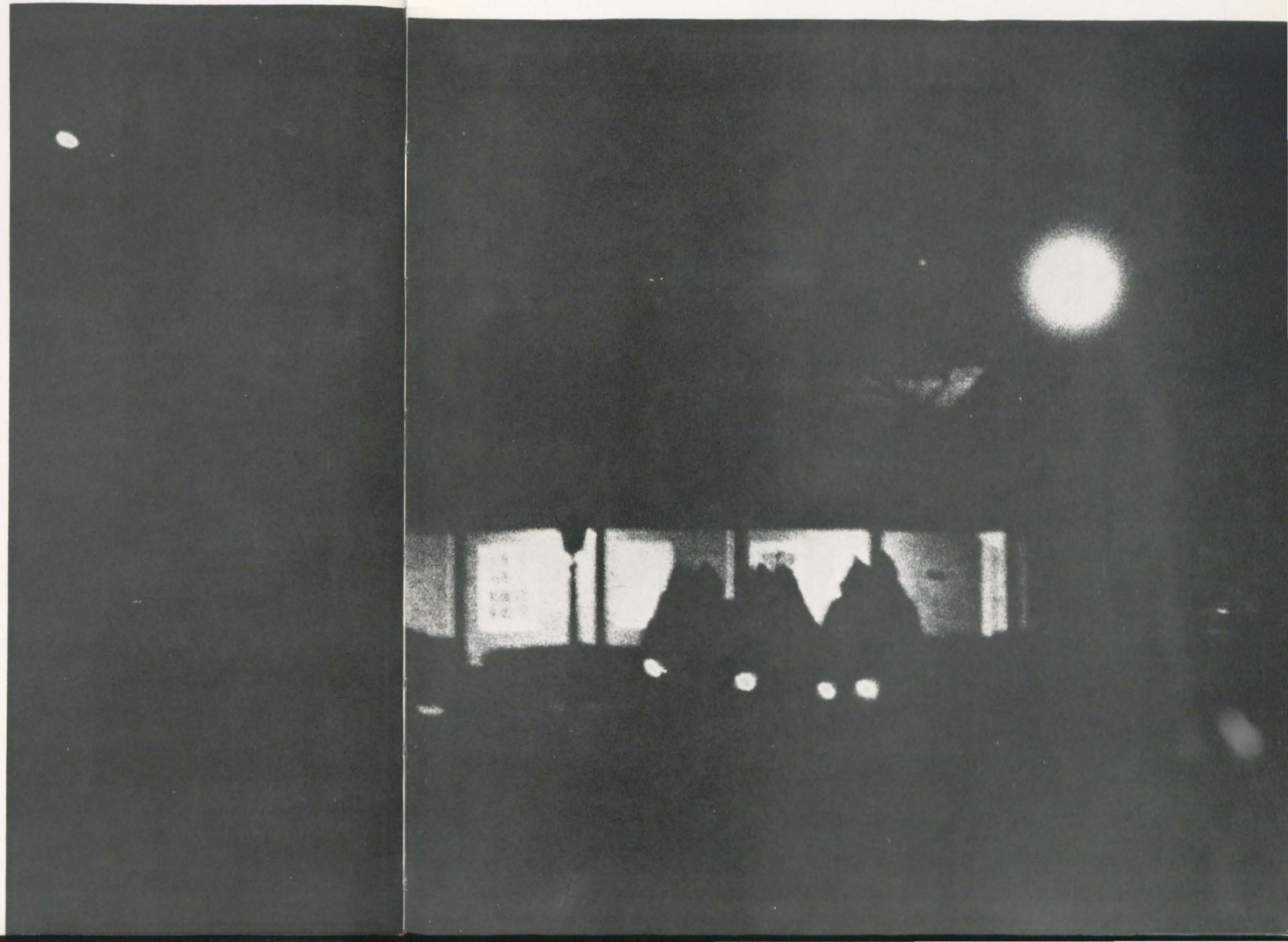

TINKER DAY

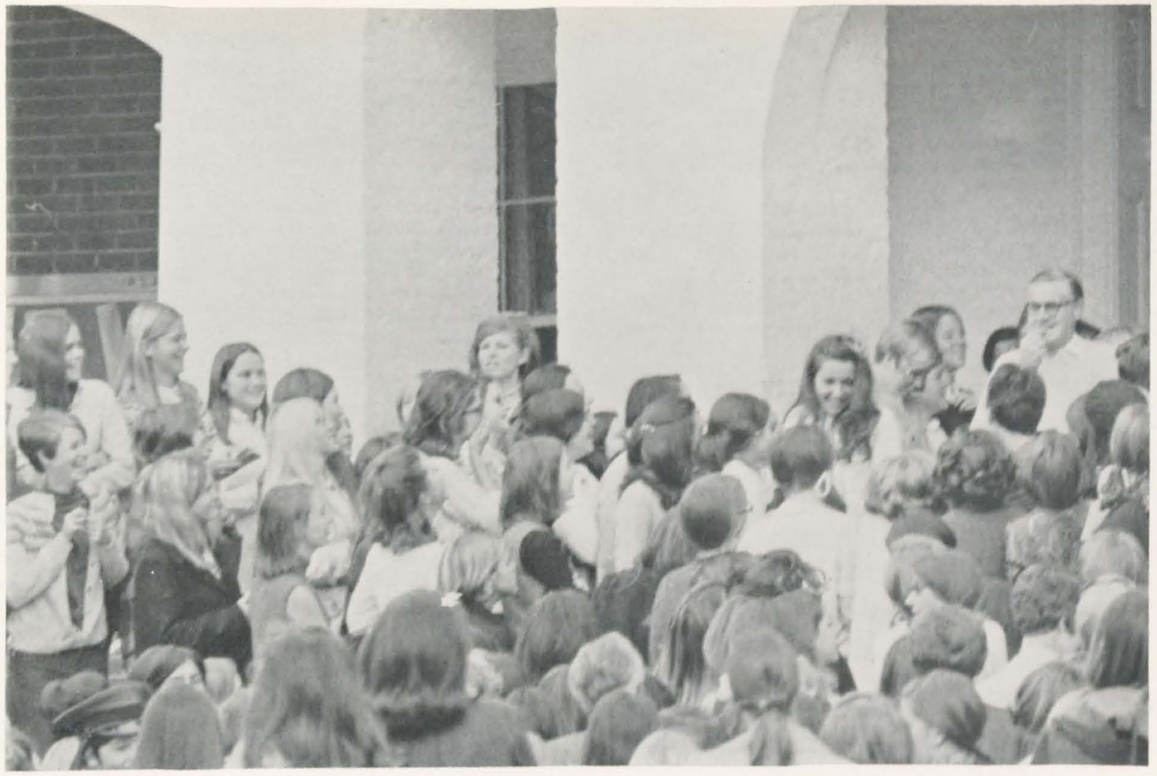

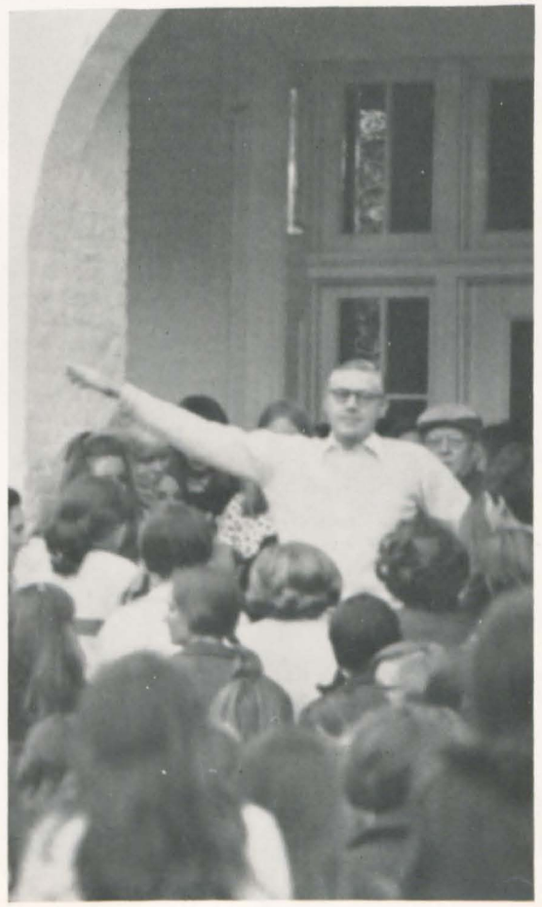

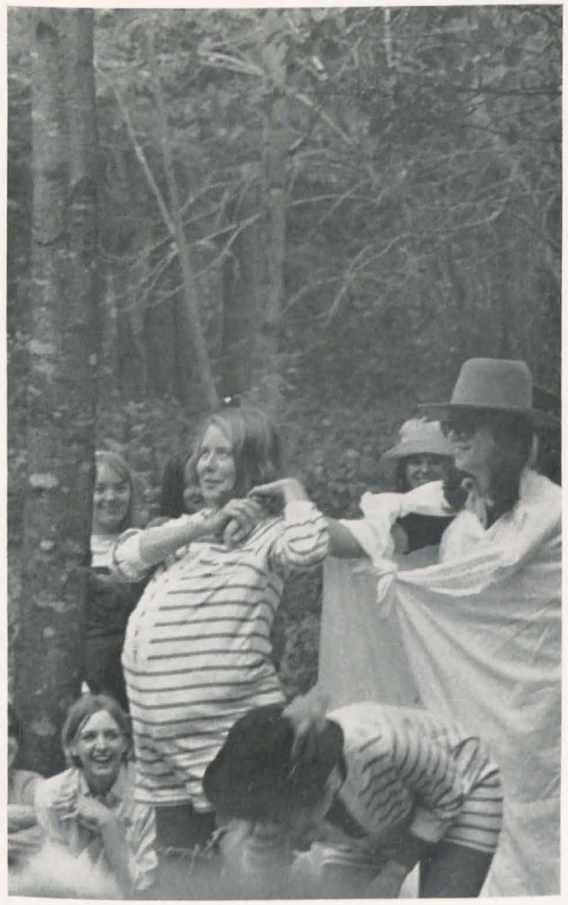

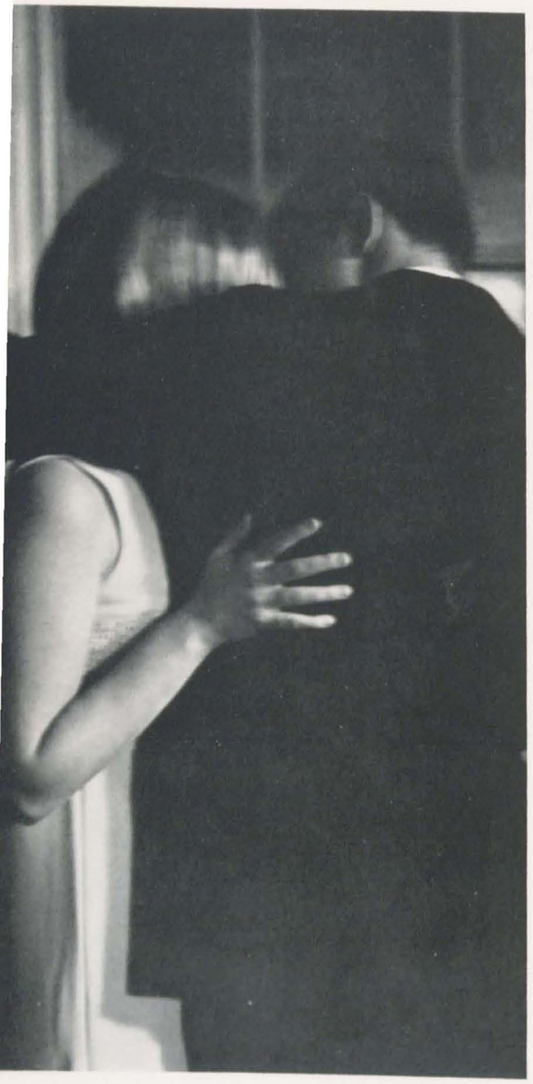

COTILLION

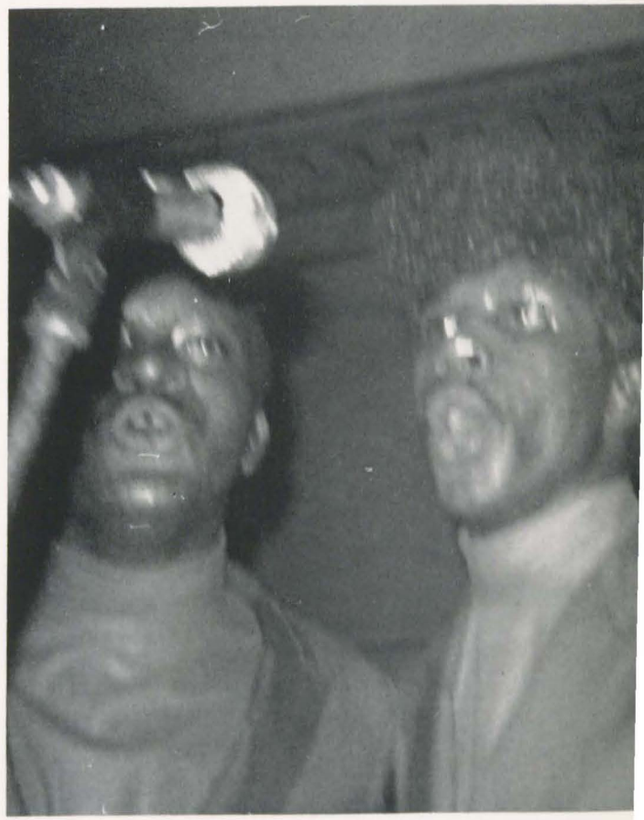

FRESHMAN FOLLIES

HUNDREDTH NIGHT

LITERARY FESTIVAL

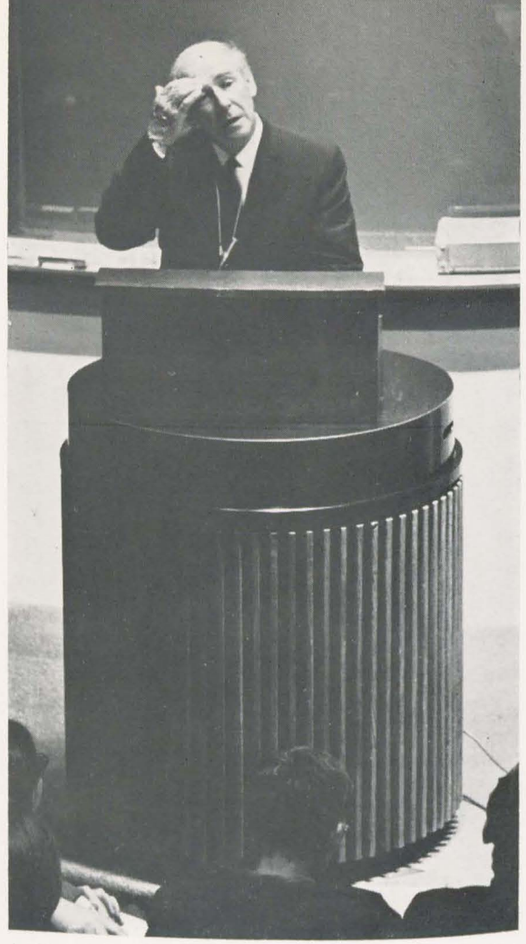

A. D. Hope

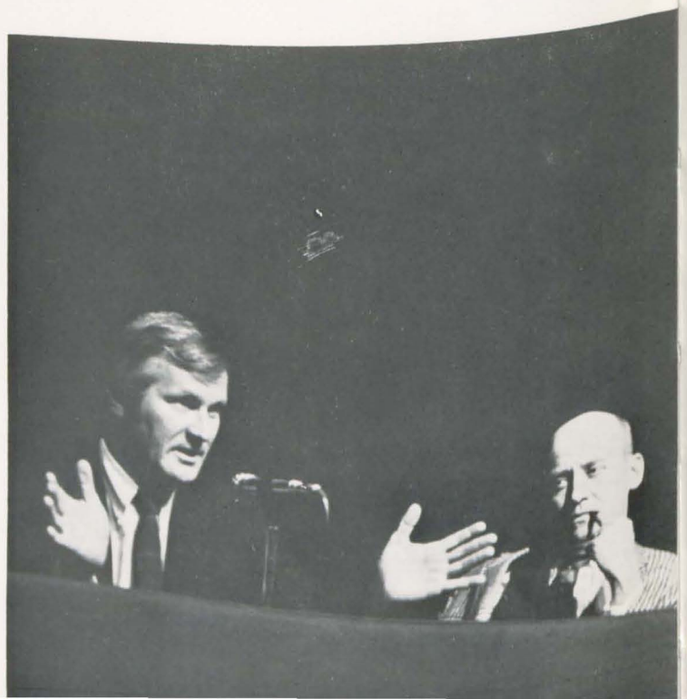

Orchesis production "The Other Mind"

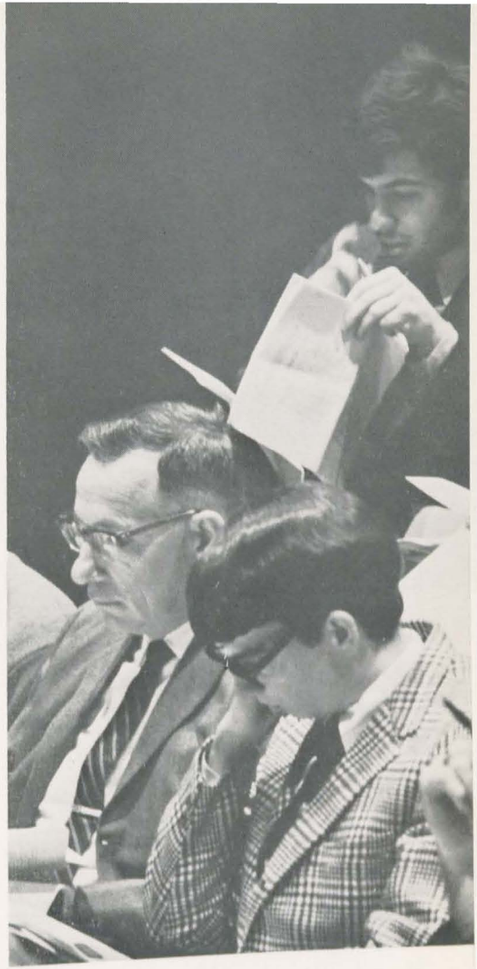

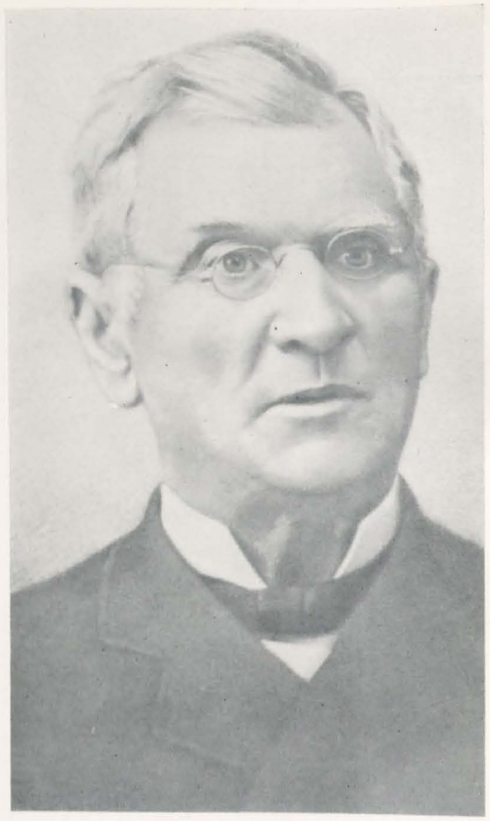

FOUNDER'S DAY

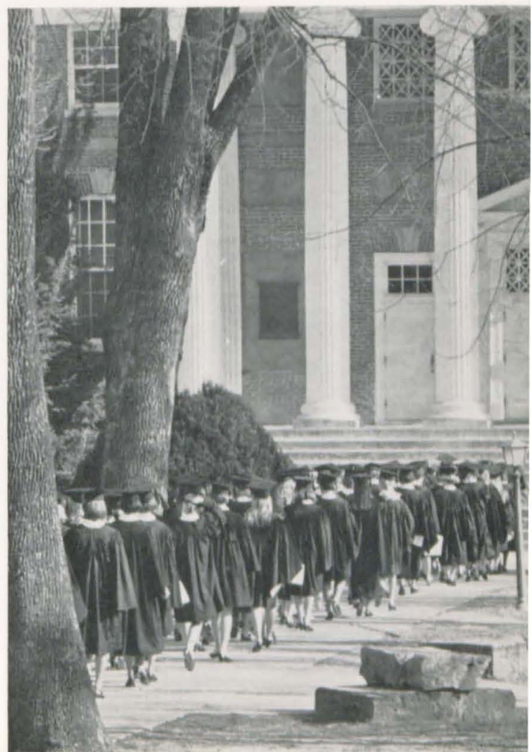

MODEL SECURITY COUNCIL

VISITING LECTURERS

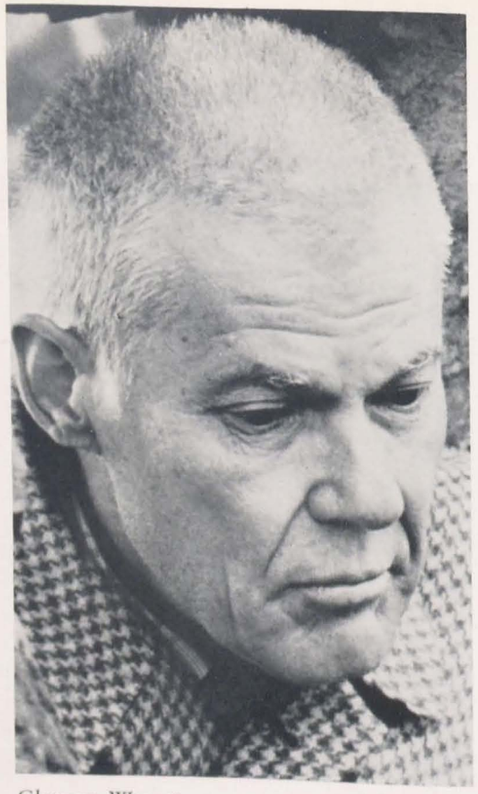

Glenway Wescott

Kenneth Brown

William Jay Smith

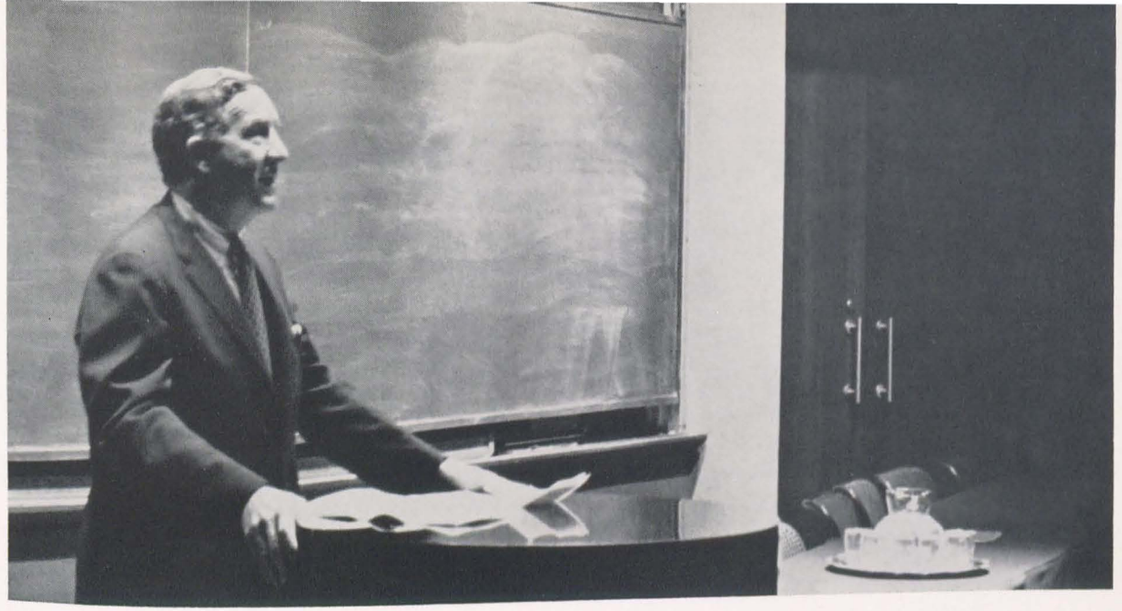

Harold Whiteman

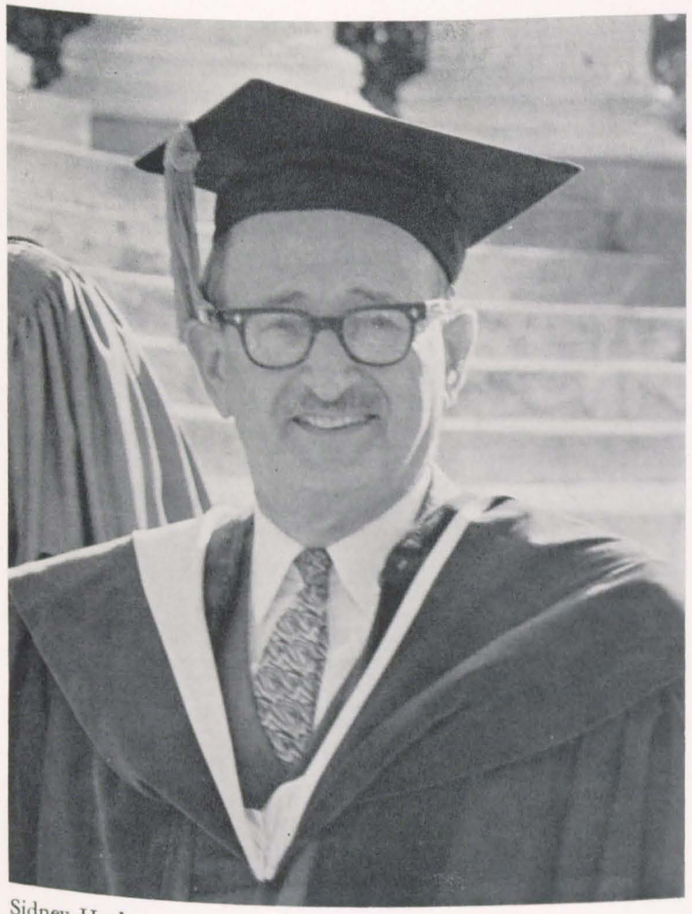

Sidney Hook

Vance Bourjaily

MAY COURT

MAY QUEEN: Sarah Yuille
MAID-OF-HONOR: Mollie Massie

SENIORS: Marjorie Quay, Lula Blackwell, Jane Williams

JUNIORS: Claudia Albright, Dexter England, Jane Arnold

FRESHMEN: Gail Leonard, Dominique Spangenberg, Joan Vietor

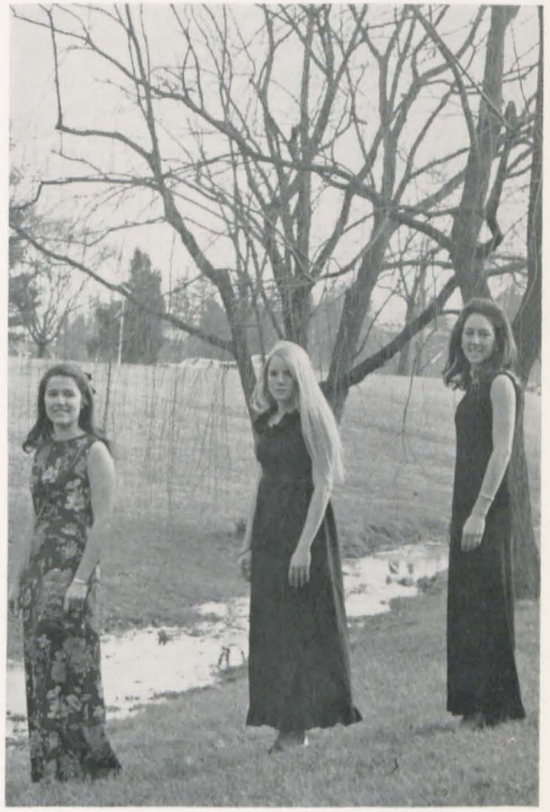

SOPHOMORES: Nancy Hull, Becky Follo, Sally Fiquet

peacefreedomfreedomfreedomfreedomfreed

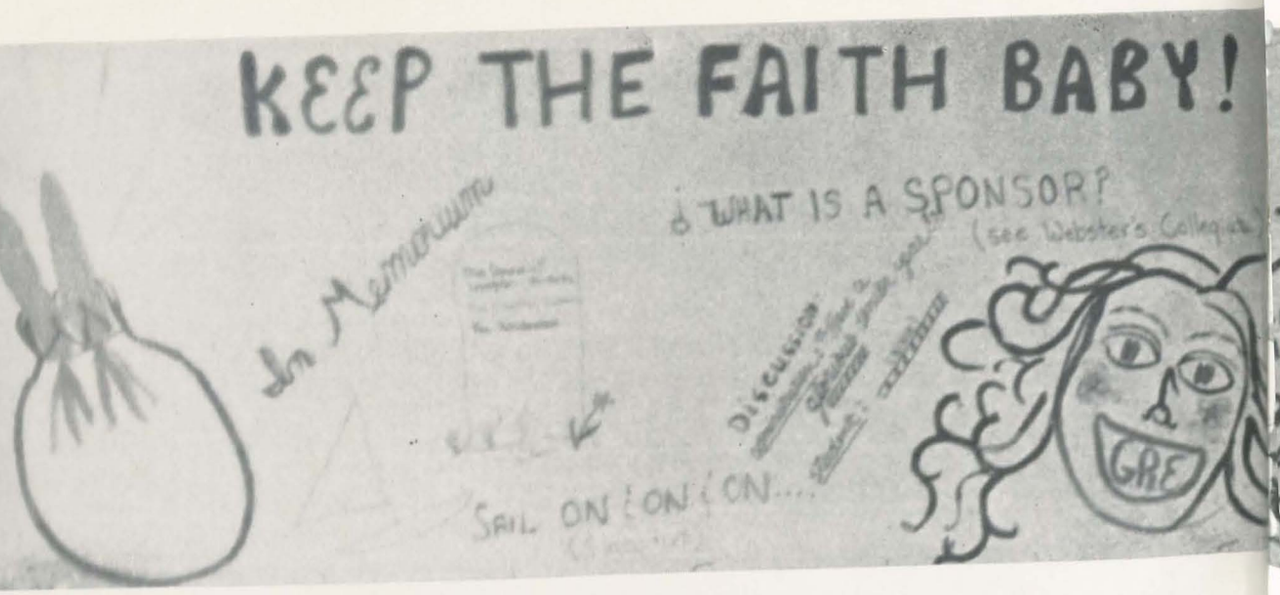

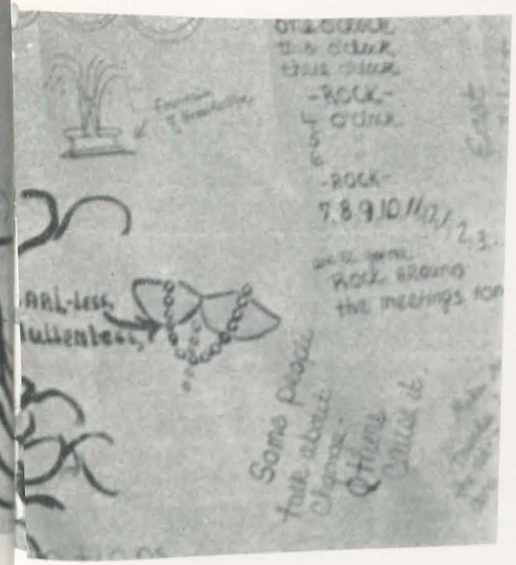

OFFICERS: Sandy Strother, Song Leader; Ana Torstenson, Secretary-Treasurer; Nancy Wright, President; Nancy McGlasson, Vice-President

SENIORS

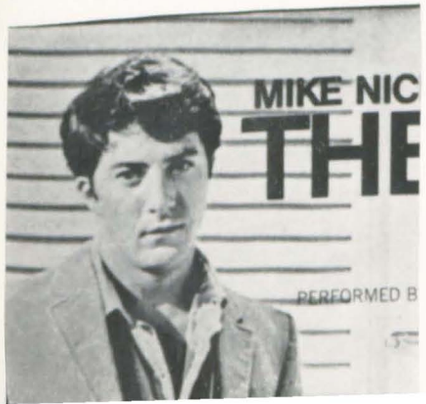

SUSAN ELIZABETH ADAMS

CELIA SHARON ALLEN

ELIZABETH EMILY ALLEN

SUSAN BLAIR ALLAN

SUZANNE SOPHIA ALLEN

HELEN CARTER ALLEN

JO ANN ALL

LINDA MARIE ANDERSON

ELIZABETH HOLMES ANDREW

SARAH ARCHER CHAMBERS

ROSITA ARIAS

JUDITH ANN ARLT

BARBARA BRENT ATWATER

SALLY MONTGOMERY BASKIN

MARTHA VIRGINIA BATEMAN

CAROLINE LOUISE BEAR

ANN WOOSTER BEDELL

KAREN JEANNE BELL

RENITA JUSTINE BERGMANN

KATHY JO BLAKE

LULA TURLINGTON BLACKWELL

LYDIA LEE BOUNDS

ROWENA DAY BOYD

MARTHA SALISBURY BREWER

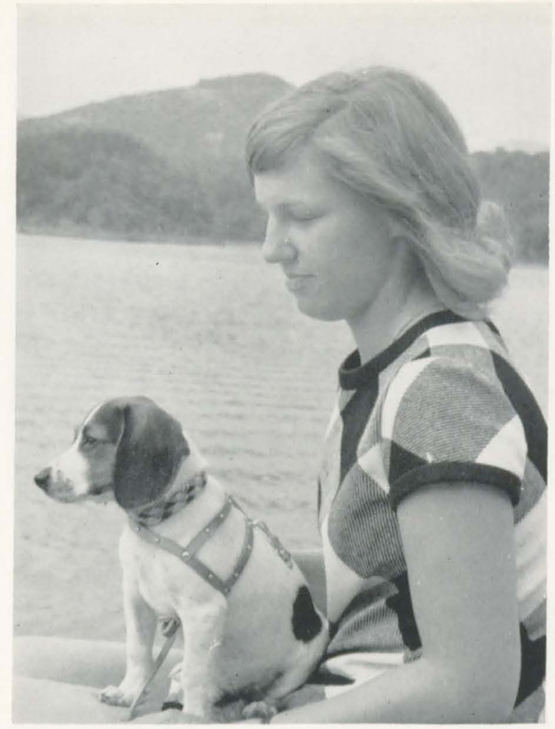

KATHERINE BRIEDE

JENNIFER KNIGHT BROWN

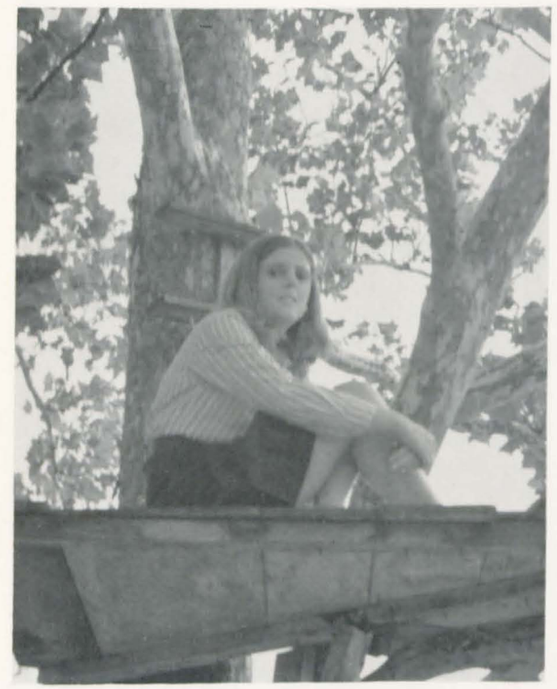

MARY BRENT BULLOCK

SARA ELIZABETH BURTON

CHRIS BUTLER

JULIA WARREN CALHOUN

SUSAN IRENE CAREW

MARIAN WARD CATES

MARY ISABELLE CLAXTON

CATHERINE NEILEY CLEVELAND

PATRICIA LYNETTE CLIFT

NANCY AMANDA SUMMERS COCKRELL

CONNIE COFIELD

LYNDA LOUISE COLE

ANN WOODRUFF COMPTON

SUSAN LEE COOK

VICTORIA ANN COOK

SARAH HERITAGE COOKE

MARGARET MINTA COWAN

TERRY JOYCE CRAWFORD

LAURA ANN CRESSMAN

SUSAN DEVEREUX CUMMINS

CAROLYN THOMPSON CUMMINGS

BARBARA STRACHAN DANIELSON

PAMELA SUSAN DANOS

CAROL PAXTON DAWSON

JULIETTE MITCHELL DAVENPORT

CATHERINE FRANCES DEAN

DEBORAH LITTLE DEBERRY

BARBARA LAURA DEEMER

VIRGINIA WEST DEHAVEN

LAURANNE TALBOT DEHOFF

MICHELLE TAUBER DE LA PLANTE

MARY LEWIS DEVANE

NANCY LOUISE DIZE

CARYL LYNN DODD

SHARON ANN DOEBERL

MARY RANDOLPH DOOLEY

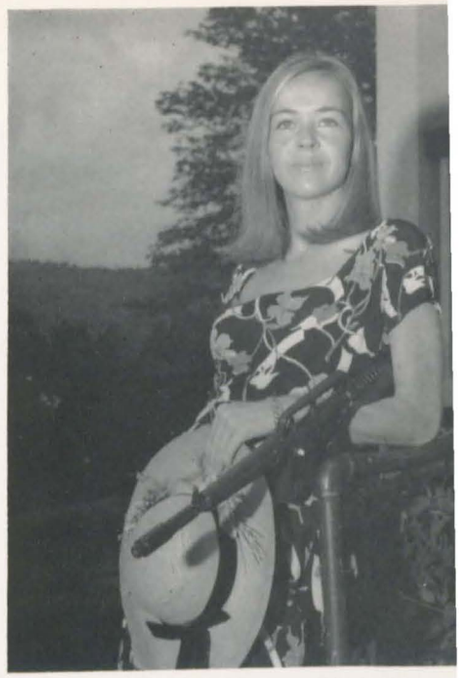

SHARON KAY DONOV

JANE ELLEN DOOLIT

MARGARET HOPPLE DWIGHT

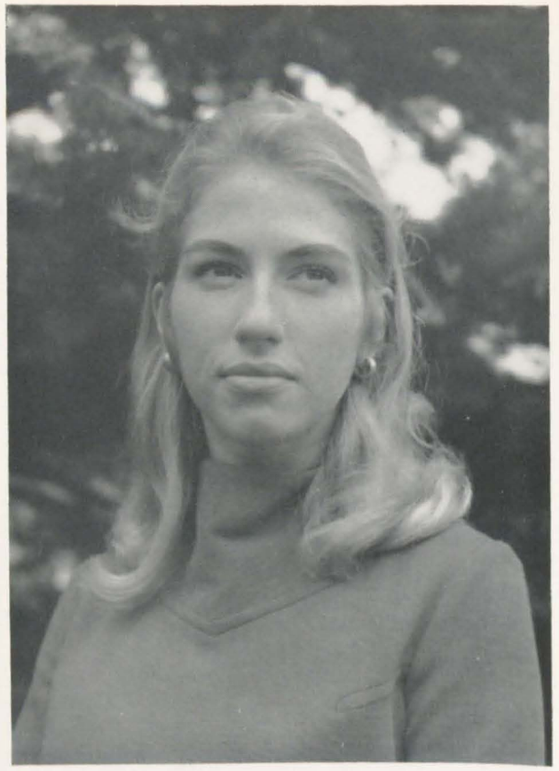

HELEN VIRGINIA EMERICK

CORDELIA WHEELER EXTON

SUSAN MARIE FARRAR

ELIZABETH LYON FENTRESS

ENID ANN FERGUSON

BETTY ANNE FERGUSON

MYRA SKINNER FICKLEN

JANICE ELIZABETH FINNEY

JANETTE NICHOLSON FISHER

MARGARET RANDLE FITZERALD

MARY CAMPBELL FLINN

ANNE EVANS FOREMAN

ANN TAULBEE FREEZE

NANCY JEAN FRYMAN

ALICE KATHERINE GALLAGHER

ELEANOR HIGHTOWER GARGES

ELAINE GARRETT EVANS

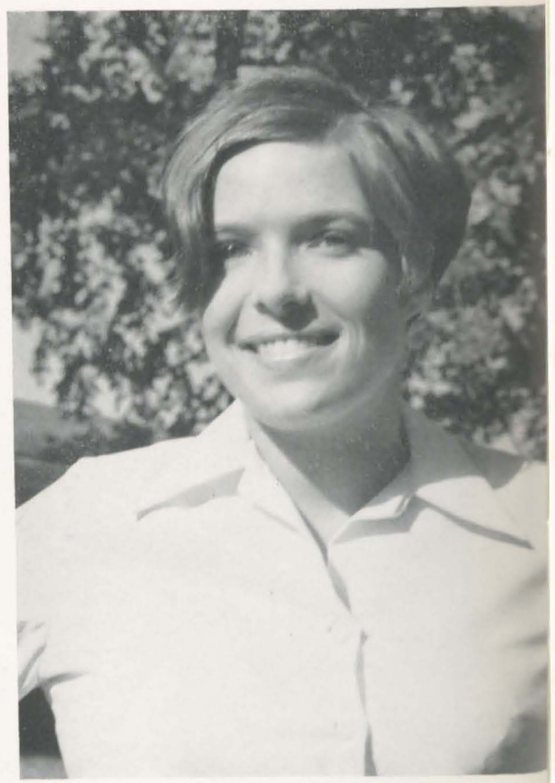

JEANNE BROSIUS GARRISON

MARIANNE GEEKER

JANICE ANN GERMANN

KATHERINE GIBSON

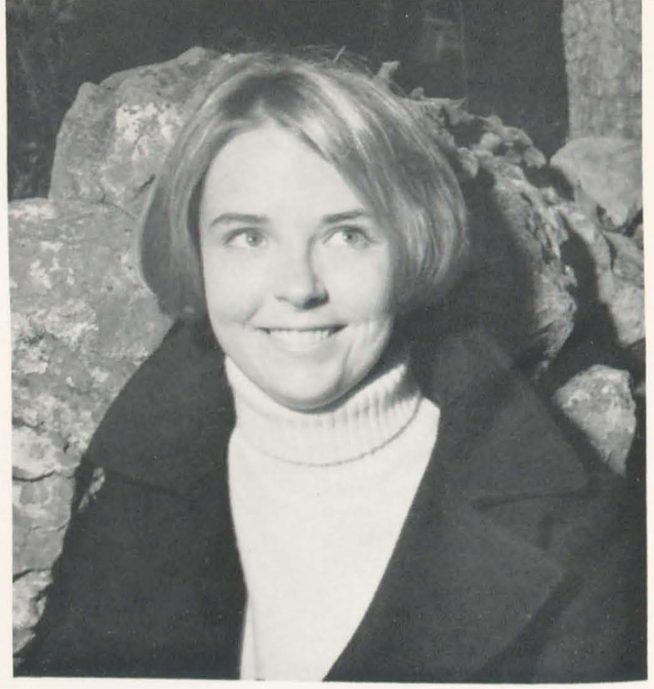

KATHERINE BOYD GLAIZE

MARTHA MURRELL GILLEY

ANN WHITAKER GRAHAM

ALICE LEIGH GRANT

MADELEINE GUERNSEY

MARTHA ELLEN HAAS

MARTIA HAINES

LESLEY ANNE HALL

DONNA ELAINE HARRINGTON

ANDREA MOLTON HASTY

KATHLEEN HEEDY BALLARD

SUSAN HEFLIN

KATHARINE ABBOTT HELLMAN

LYNNE KENADY HENDERSHOT

EMILY ANDERSON HIGHTOWER

SANDRA KAY HITCHENS

KATHERINE MARGUERITE HOCK

CYNTHIA ALLISON HOUSTON

LAURA LOUISE JACKSON

DEBORAH HUSSEY

ANN ELIZABETH JESPERSEN

GAYLE FRANCES JOHNSON

EDITH RUSHTON JOHNSTON

HARRIET TAYLOR JONES

SALLY HART JONES

SUSAN AILEEN KANTO

MARY BESS KEISER

LAEL LACE KELLY

PATRICIA KINCAID

CHERYL ANN KING

SUSAN CORNELL KREBS

ELIZABETH KOKERNOT LACY

ANNE CLAYLAND LANCASTER

GAY LARNED

RACHEL LUCILLE LAVOIE

LAURA MARLEY LOTT

MARILYN REAVES LOUTHAN

MARY RICHMOND LUCAS

GENEVIEVE PARKHILL LYKES

NANCY SCHOFIELD McARDLE

CHRISTINE ANN McCARTHY

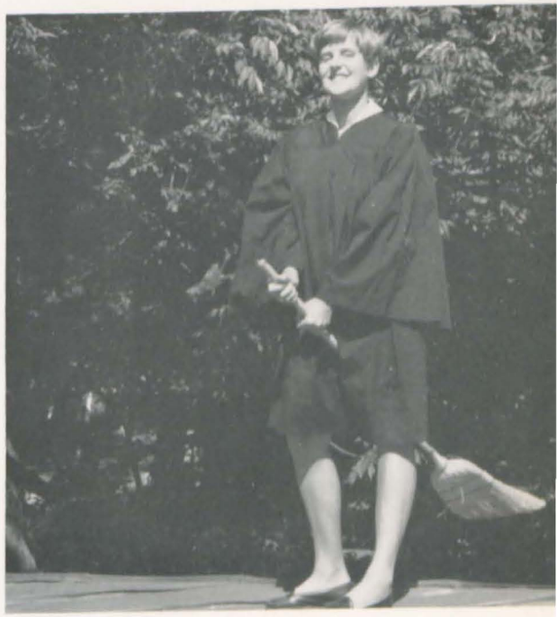

MARIETTA MONICA McCARTY

F. CATHERINE McCASLIN

MARY ELIZABETH McCLAVE

CATHERINE RIGGS McCONNELL

MARY ELLEN McCONNELL

NANCY TURNER McGLASSON

GIGI McGUIRE

ELLEN REIGHLEY MALCOLM

NICKI RECTOR MANSON

MOLLIE TAYLOR MASSIE

MARY COLLIER MARSTON

LOUISA KELLY MEACHAM

ANNE GARRETT MERRITT

MARY LOU MERTENS

MARY LUCINDA METTE

ELIZABETH CLARK MILES

PENELOPE JEAN MILLEN

CAROL RATLIFF MINOR

VIRGINIA STARR MITCHELL

LORE MONNIG

SUSAN MONRO

GAY WALTON MONTAGUE

EMMA ANNE RUTLEDGE MOORE

OLIVIA DEBOLT MOTCH

LYNN THOMPSON MUDGE

ALLYSON ARRAS NEECE

SUZANNE PATTILLO NORMAN

KAE THORNTON NELSON

MARY CLIFTON OTTLEY

LINDA MARIA OWEN

KATHERINE ADAIR PALFREY

CYNTHIA ANNE PARKER

MARGARET CARTER PARSLEY

ANN PLATT PAYNE

ANNE COMPTON PEACH

MARY BRANCH PELZER

JUDITH STOUGHTON PETERSON

PAULA FENTRESS PEYRAUD

ANNE BOONE PFINGST

JOAN LOUISE PHILLIPS

PAULA CHRISTINE PHILLIPS

ANDRIA FAYE PINSON

ELLEN COGHLAN POLLAK

DULANE UPSHAW PONDER

JEAN ELIZABETH POTTER

AMANDA PIERCE POTTERFIELD

MARY LEWIS GWATHMEY POWELL

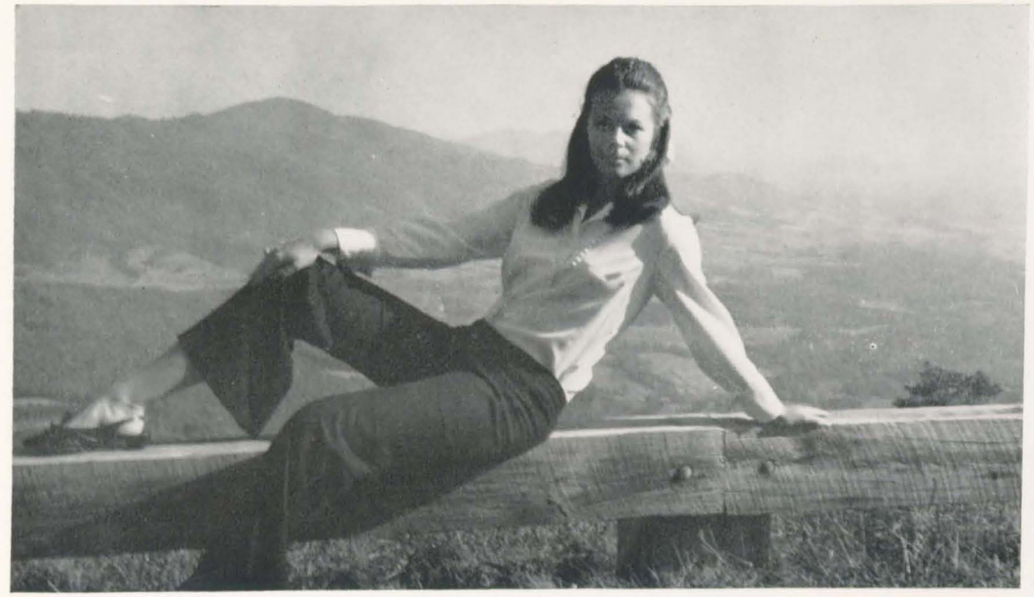

PAULETTE BOIARDI POWELL

PAMELA KEENE POWERS

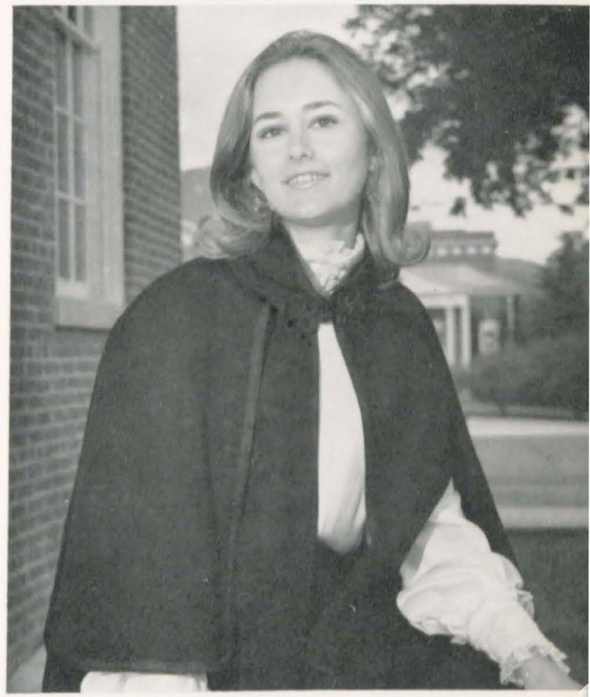

DIANE OGLE PRICE

MARJORIE BROWNLEE QUAY

SHELLEY STEVENS REA

VIRGINIA ATHERTON REDPATH

LAURA LEE BOSWELL ROBINSON

NANCY ARLENE ROOSEVELT

SUSAN HELEN ROSS

LAUREL ELIZABETH RUTKAUS

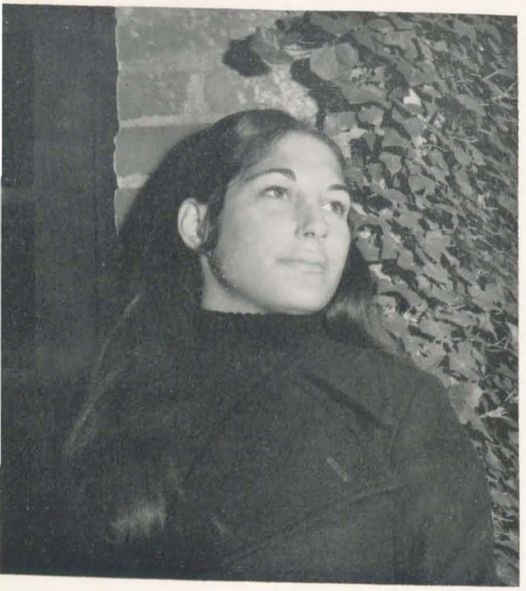

ANNE HEVIA SANTOS

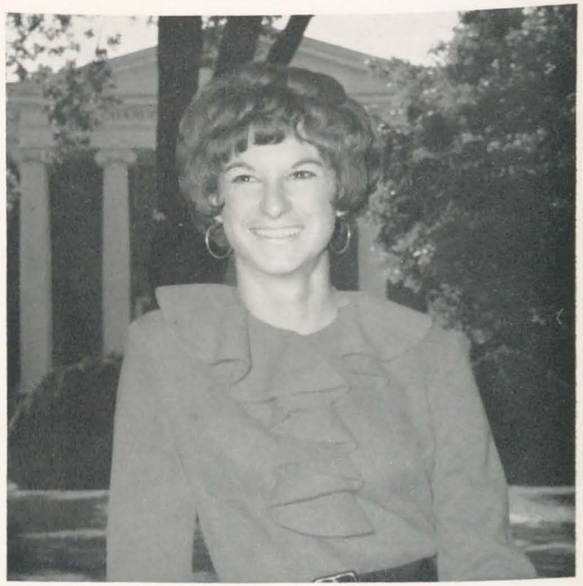

ELIZABETH CARTER SAUNDERS

CAROL ELIZABETH SCHWENZFEIER

ANN FRANKLIN SCOTT

ELIZABETH SEE SHACKELFORD

ETTAMARY MUR SHERMAN

HILARY HASKINS SILLS

LOUISE LAVALLE SIMMS

CHRISTINE SIMS

JUDITH KING BROUGHTON SMITH

ELIZABETH CORMELL SNAPP

MARY YANCEY SPENCER

SUZETTE STAFFORD TURNER

ANN KIRKLAND STOUDENMIRE

SALLIE MARIE STRAUSS

SANDRA JEANNE STROTHER

ALICE STURROCK

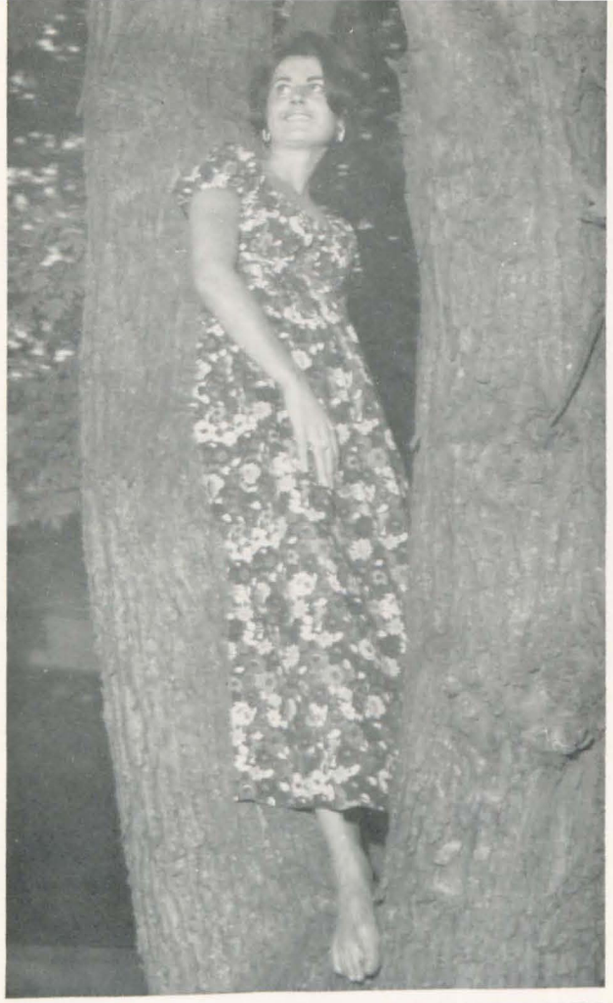

BETTY CAROL TANKERSLEY

EDITH PRENTISS

MARTHA DENVER SYNON

CYNTHIA OSBORNE TALCOTT

ELEANOR TAYLOR

TANIA TEMERSON

ANA ORTH TORSTENSON

SARAH HAYS TROTT

JANET ANN VANDERPOOL

JOAN MARIE VOHRYZEK

ELIZABETH KATHRYN VOLCK

ANITA PENFIELD VOORHEES

FOUCHÉ MATTHEWS WALKER

MARY HULL WEBSTER

MARGARET WALLACE SCHWABENTON

REBECCA BORDEN WHEELER

VIRGINIA BARRETT WHEELER

BARBARA JEAN WHITE

ELIZABETH ANN WHITE

MELINDA CAPERTON WHITE

MARY JANE WILLIAMS

CONSTANCE LOUISE WOOD

HELEN HUDSON WRIGHT

NANCY MARIE WRIGHT

CLAIRE MARIE YANCEY

JANE MHOON YOUNG

SARAH ELIZABETH YUILLE

JEFFREY STEWART ZEILER

DIANE DEBELL

GRADUATE STUDENTS

ENGLISH: David Huddle, George Garrett, John Carr, Anna Lawson

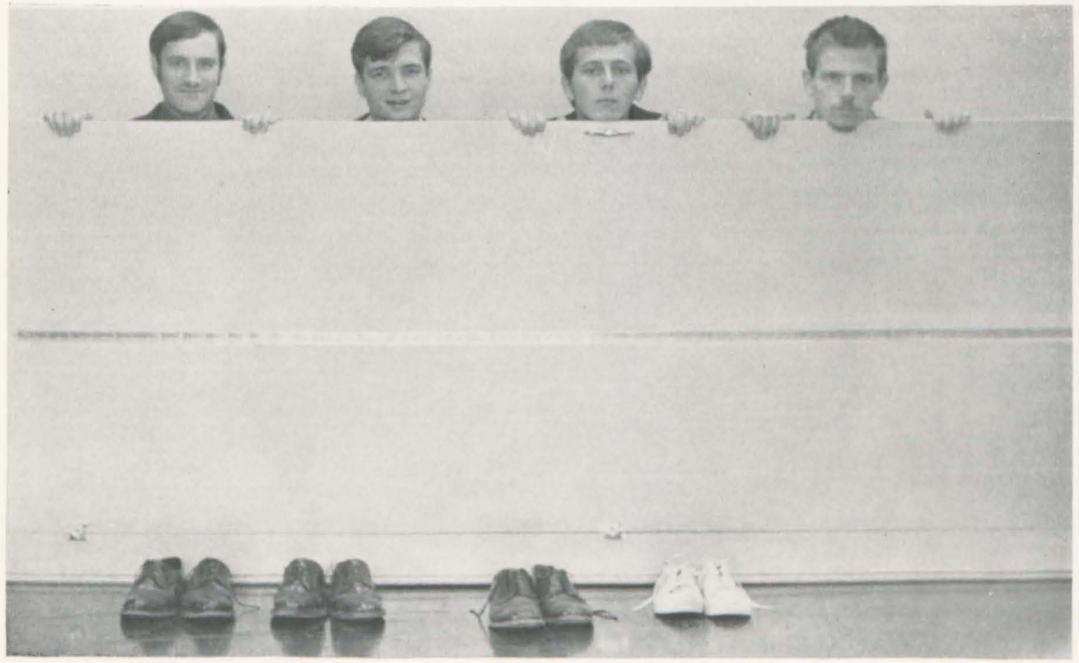

PSYCHOLOGY: Roger Hillson, David Pursley, Gary Pavek, Bob Scheelen

happinesshappinesshappinesslovehappines

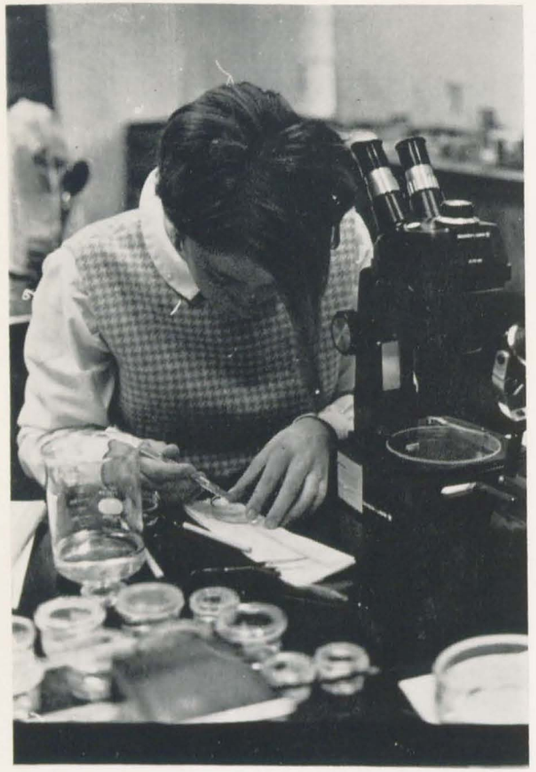

FRESHMEN

OFFICERS:

Winx Catlin, President; Donna Knauer, Vice-President; Carson Henderson, Secretary-Treasurer; Sue Restin, Song Leader; Kitty Hutchinson, Follies Chairman

Nancy Adams
Blakeney Anderson
Patricia Anderson
Sally Andrews
Carol Apgar

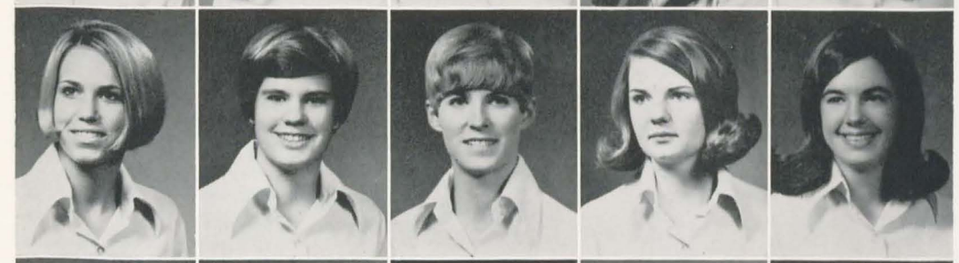

Pressie Asher
Wendy Ault
Patricia Avery
Susan Baker
Elizabeth Baldwin

Laurie Baugher
Maribett Bearden
Elizabeth Beautyman
Lelia Birrell
Ingri Boe

Lulli Boe
Martha Bosher
Elizabeth Boucher
Darsie Bowden
Caroline Bowen

Elizabeth Bradner
Sallie Bridgforth
Sara Briggs
Louise Brooks
Gale Brown

Katherine Brownlee
Susan Brush
Allison Bryant
Susan Burr
Martha Busby

Fredericka Cadmus
Elizabeth Caldwell
Judith Campbell
Rodes Campbell
Elizabeth Carlin

Katie Carlson
Cynthia Carpenter
Barbara Carton
Winship Carver
Winx Catlin

Denise Cobham
Roslyn Coleman
Elizabeth Collins
Natalie Conklin
Kathryn Conner

Hilda Cope
Mary Lee Couper
Sallie Crenshaw
Cindy Cromer
Sally Crutcher

Judith Dailey
Eleanor Daniel
Anne Davis
Lelia Davis
Dorothy Deane

Katharine Devereux
Cheryl Deyalsingh
Katherine Dick
Elsie Dickinson
Clara Dill

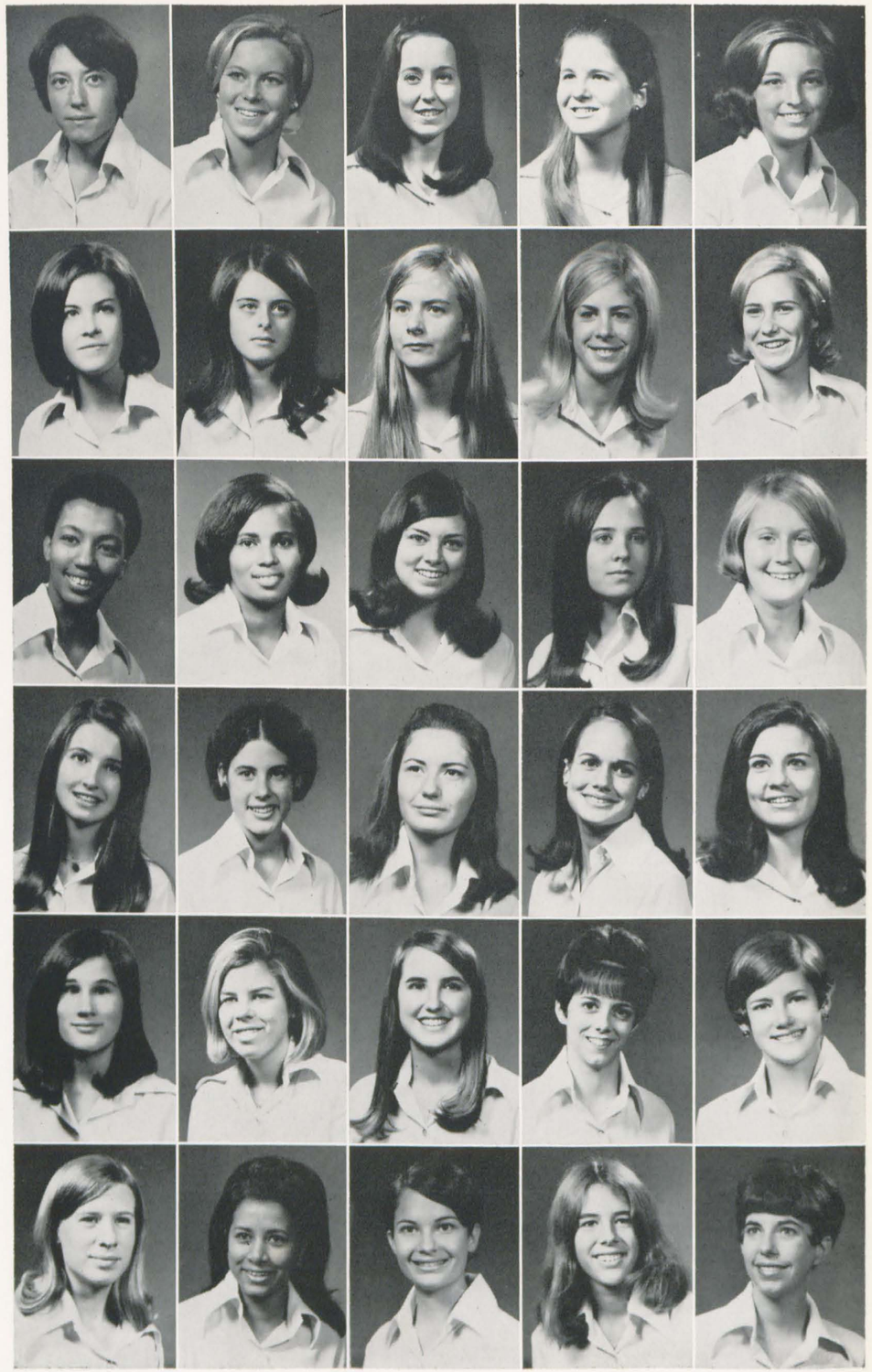

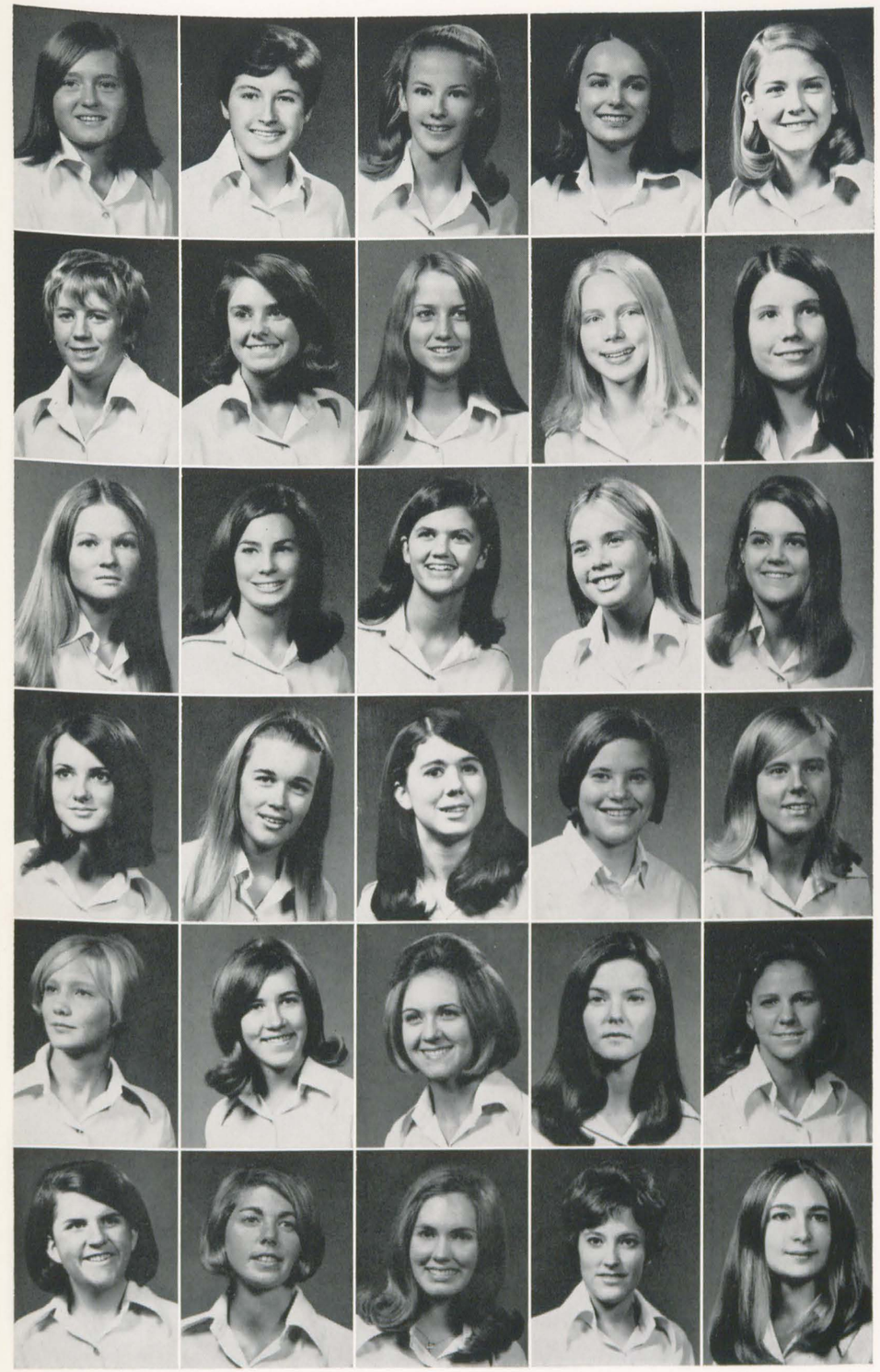

Donna DiMasi
Barbara Duckworth
Margaret Duval
Catherine Eagles
Edda Eliasson

Alexandra Elmslie
Laura Emerson
Elizabeth Erwin
Nancy Evans
Mary Farmer

Sara Faulkner
Louann Feuille
Susan Findley
Sally Fisher
Carolyn Flanary

June Foster
Leslie Fox
Susan Fox
Mary Ann Galloway
Katharine Galt

Kathryne Gary
Deborah Gilbert
Mary Gilliam
Dorothy Glover
Robin Godfrey

Margaret Goheen
Susan Goodloe
Jeanne Goodman
Anne Gordon
Patricia Gordon

Lucy Graddy
Rebecca Graves
Katharine Gray
Lucy Gray
Elizabeth Green

Beatice Greenbaum
Susan Grisette
Grace Guthrie
Susan Haas
Cynthia Hack

Carole Hammer
Carolyn Hariton
Mary Harrington
Jennie Harris
Priscilla Harris

Cynthia Harrison
Jo-Ann Hartz
Beverly Hazel
Paula Hazelrig
Hilarie Heath

Carson Henderson
Claire Heymann
Elizabeth Higgins
Lesa Hobart
Rebecca Hobbs

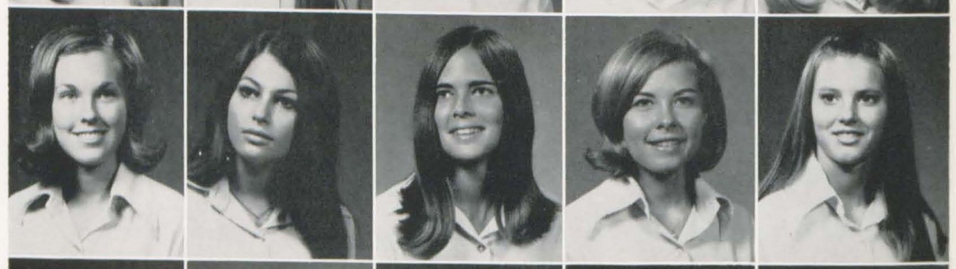

Eleanor Hobson
Harriet Holderness
Dawn Hollerith
Janet Holmberg
Nancy Holt

Rebecca Howe
Harriette Hoyle
Kali Hummel
Elizabeth Hunt
Katurah Hutcheson

Mary Ikenberry
Ellen Jonassen
Gloria Jones
Elizabeth Keats
Sharron Kenny

Jennie Kimbrough
Kathy Kirkwood
Lucinda Kittredge
Donna Knauer
Faye Knorr

Mary Koontz
Sara Kramer
Andrea Krochalis
Sally Lawrence
Charlotte Lawson

Linda Lawson
Joanne Leighton
Mary Leonard
Joanne Lewis
Virginia Long

Susan Lupton
Leslie Lykes
Sarah McAfee
Mary McClinton
Susan McCoy

Mildred McGehee
Louise McIlhenny
Marsha McKee
Lee McLaughlin
Martha McLelland

Marjorie McMillan
Nancy MacLean
Marylinda Maddi
Michelle Magyar
Dorothy Manly

Susan Mann
Barbara Manning
Maureen March
Margaret Marks
Joan Marquardt

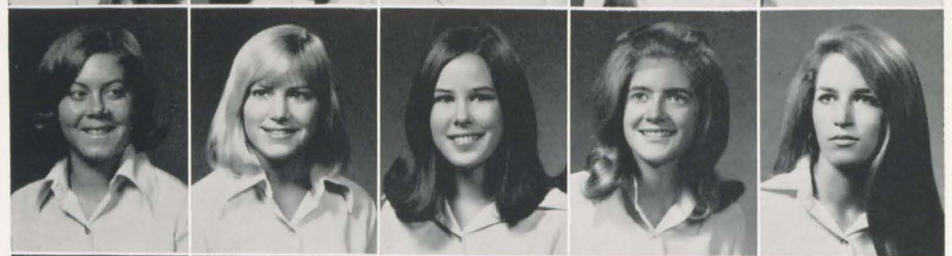

Edith Marshall
Rosalie Martin
Rebecca Matthews
Jeanne Meador
Shirley Meador

Mary Miller
Judith Milliken
Clara Minsky
Bonnie Miskelly
Nancy Morton

Janet Mullen
Katherine Mullins
Marian Nation
Virginia Newman
Anne Norfleet

Katherine Owen
Mary Oxford
Deborah Paige
Debra Paist
Agnes Palmer

Porter Parker
Susan Parker
Eda Patterson
Anne Patteson
Mary Persons

Renee Peacock
Katherine Pedigo
Sophia Phiansunthon
Lois Anne Polan
Caroline Purnell

Nancy Quarles
Anne Ragland
Bliss Rainey
Elaine Reidenbach
Cathy Reily

Susan Restin
Lisa Rich
Elizabeth Rogers
Cynthia Rose
Margaret Rotzler

Janet Saltz
Alice Satterfield
Anne Sayle
Katie Seibels
Mimi Seydel

Lucille Shaw
Jane Shmerler
Karen Simpson
Callie Smith
Jennifer Smith

Nancy Smith
Yeardley Smith
Dominique Spangenberg
Sara Sproul
Martha Squires

Barbara Stell
Katharine Stevenson
Elizabeth Still
Ellenor Stokes
Susan Strahan

Katherine Sulkes
Mary Talcott
Elizabeth Taylor
Karen Taylor
Katherine Thomas

Elizabeth Thompson
Marian Thompson
Sara Thompson
Katherine Thullen
Robin Traywick

Susie Truesdell
Martha Tucker
Mary-Thomas Turnock
Marguerite Vail
Elizabeth Valk

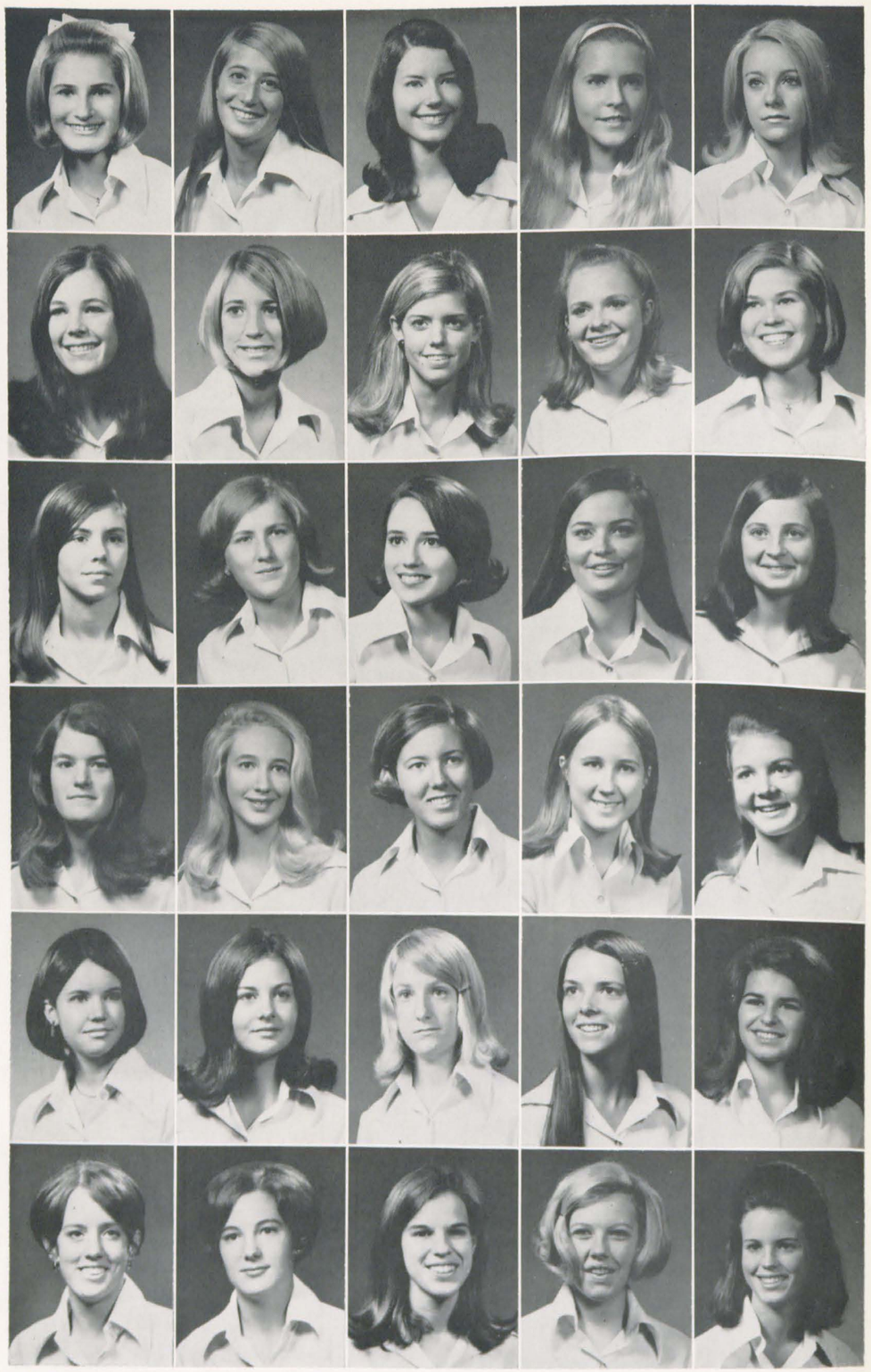

Mildred Van Thijs
Joan Vietor
Charlotte Walker
Kathryn Wallace
Joan Walsh

Gregory Weidman
Nancy Welsh
Paula Welshimer
Linda Werst
Jane White

Patricia White
Julia Willingham
Eleanor Willson
Anne Wilson
Mary Withers

Kathleen Woods
Wendy Works
Jane Wysor
Catherine Zink

NOT PICTURED

Lynn Abbey
Marguerite Ballou
Nancy Burks
Gayle Hanlon
Helen Harnsberger
Patricia McQuade
Polly Shields
Susan Simon
Valerie Ushakow
Suellen Wine
Katherine Wooters

SOPHOMORES

OFFICERS: Peggy New, Secretary-Treasurer; Jill Remmel, Vice-President; Frances Thorpe Gorman, Song Leader; Lucy Ritter, President

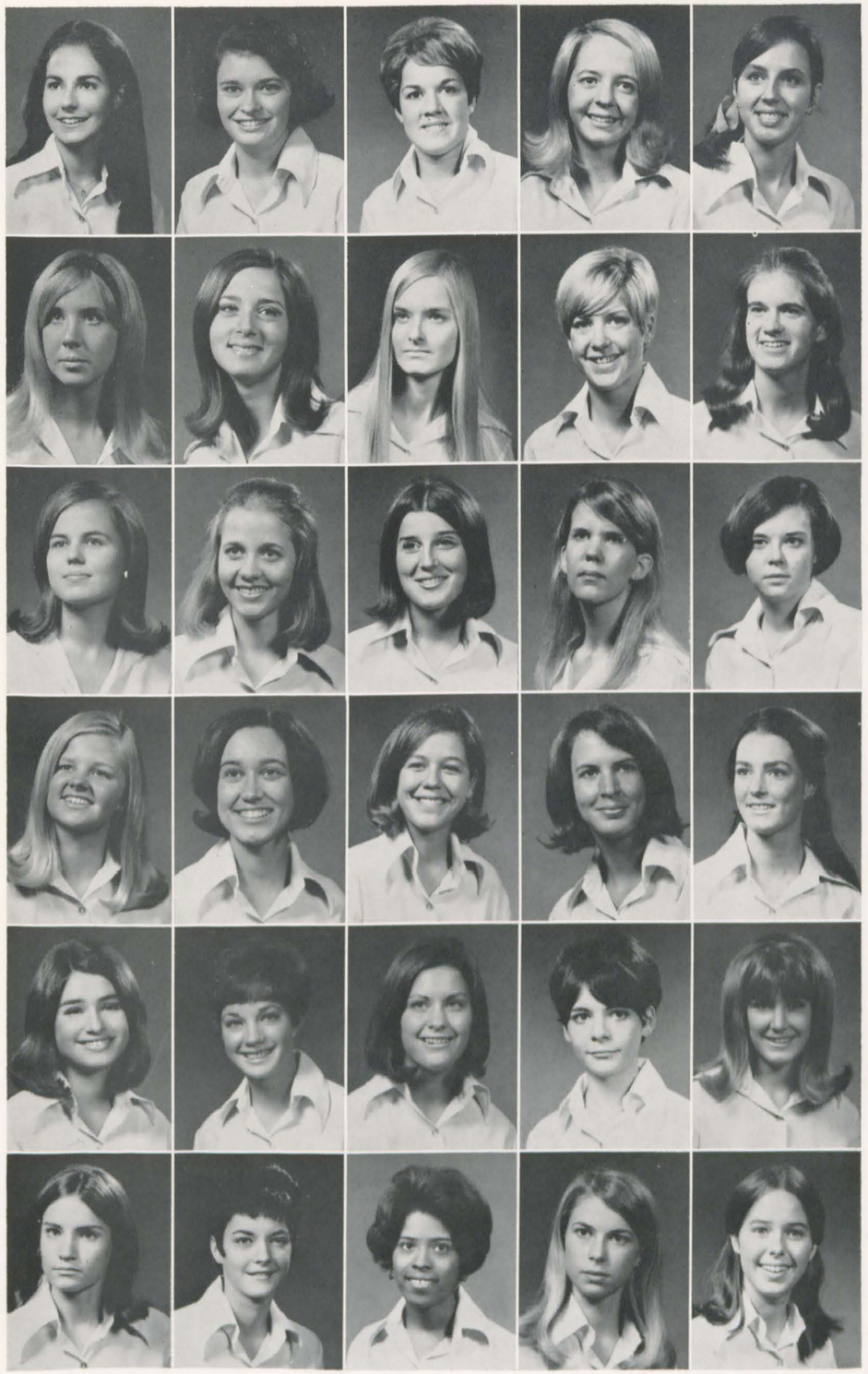

Ann Amador
Catherine Amato
Louann Arnold
Barbara Bagwell
Stuart Bailey

Lynn Barlow
Sandra Barton
Sally Bateson
Amanda Bell
Holly Benedict

Bonnie Bennett
Diana Bonelli
Charlotte Bowen
Marion Bowie
Jean Boyle

Mary Bradford
Margaret Bradley
Joan Branson
Irene Broaddus
Molly Brown

Shelley Buckwalter
Margaret Burn
Evelyn Burt
Pamela Bush
Carol Carpenter

Laura Carpenter
Christine Carrico
Rhonda Carrington
Liz Cheek
Mary Cheek

Babbie Chenoweth
Kris Cockley
Patricia Cody
Evelyn Cole
Cheryl Collier

Mary Collmus
Charlotte Colomb
Lynn Corey
Lucy Correll
Elizabeth Coy

Catherine Crockett
Valerie Crouse
Martha Davis
Bebe Deming
Erin Dickins

Deborah Dillenbeck
Seyhan Dincer
Ellen Dougherty
Sally Douglas
Margaret Drury

Suzann Dunaway
Susan Dutcher
Elizabeth Earnest
Lavinia Edmunds
Cornelia Emerson

Susan Etherington
Camilla Ewen
Sara Ewing
Clair Fahnestock
Lenore Fallon

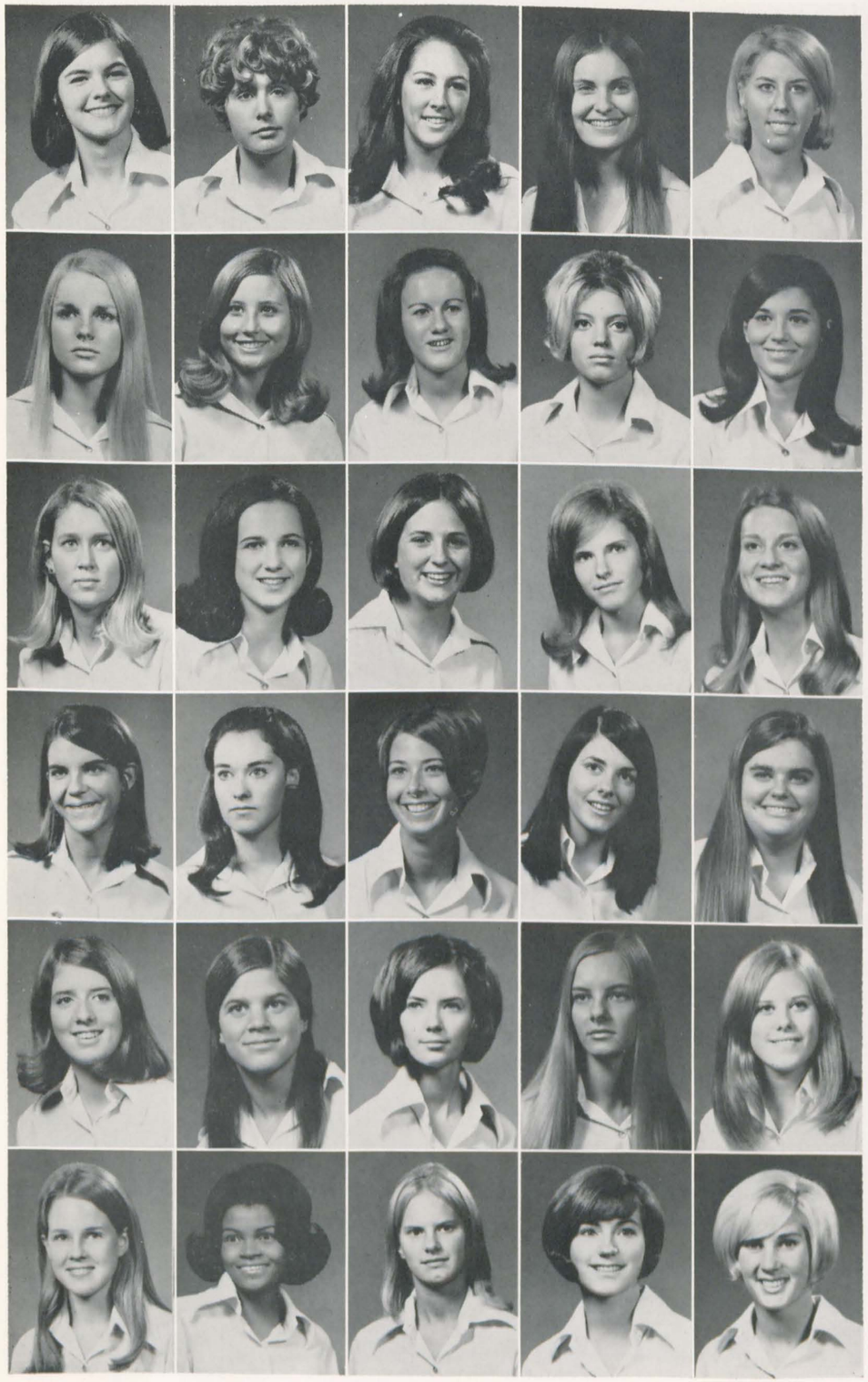

Martha Famula
Susie Feuss
Sara Fiquet
Lucy Flanagan
Anne Flory

Rebecca Follo
Nancy Francisco
Catherine Freel
Jane Fryer
Karen Gant

Margaret Garland
Sophie Gatins
Catherine Geary
Mary Gerwig
Elizabeth Gibbs

Nat Gilfoyle
Janet Gilwee
Virginia Glenn
Lee Gordon
Frannie Gorman

Ann Gougler
Anne Grauer
Lydia Habliston
Paula Haff
Leslie Hailand

Sarah Hall
Madeline Hamlin
Janet Hardy
Elizabeth Harrison
Karen Hartzell

Mary Hatten
Mary Hays
Elizabeth Heffron
Susan Hellebush
Jane Henderson

Alda Hendricks
Alice Herin
Katherine Hill
Anne Hodgson
Florence Holmes

Kay Hopson
Julia Hornaday
Katharine Hudson
Nancy Hull
Nora Hutton

Amy Johnson
Jeanne Johnson
Juliet Johnston
Gertrude Jones
Cynnie Keller

Penny Keller
Olga Kelly
Carol Kemp
Susan Kemp
Carolyn Kern

Mary Kirby-Smith
Penelope Korb
Sharon Lee
Harriott Leland
Susan Lemmon

Meredith Leppelmeier
Patsy Lowell
Judith Lundberg
Gray McKenzie
Mary McKinney

Sarah Macauley
Kathleen Martin
Mary Martin
Lena Matthews
Courtenay Meade

Ruby Melton
Ellen Milligan
Janet Moncure
Deborah Moore
Elizabeth Morrow

Jane Morse
Lisa Mudge
Beverly Nabors
Margaret New
Claudia Noack

Barbara Nobles
Kathy Offutt
Kathy O'Keefe
Becky Orme
Martha Ormsby

Susan Pace
Laura Palmer
Margaret Parke
Sarah Parks
Elizabeth Parsons

Sara Patrick
Mary Peak
Elizabeth Pearce
Donna Persons
Patti Pillow

Sally Pizer
Adele Poindexter
Frances Pollak
Zada Quillian
Kathleen Rafferty

Mary Ramsey
Betty Rankin
Jean Reimers
Alexandra Remmel
Elizabeth Reynolds

Jane Riess
Lucy Ritter
Phyllis Robinette
Catharine Roehrig
Sara Rogers

Margaret Rood
Elizabeth Rouse
Elaine Salsbury
Lynette Sasaki
Susan Schreuder

Sally Schwartz
Pam Seaman
Ruth Selden
Jane Sentilles
Kathy Simmons

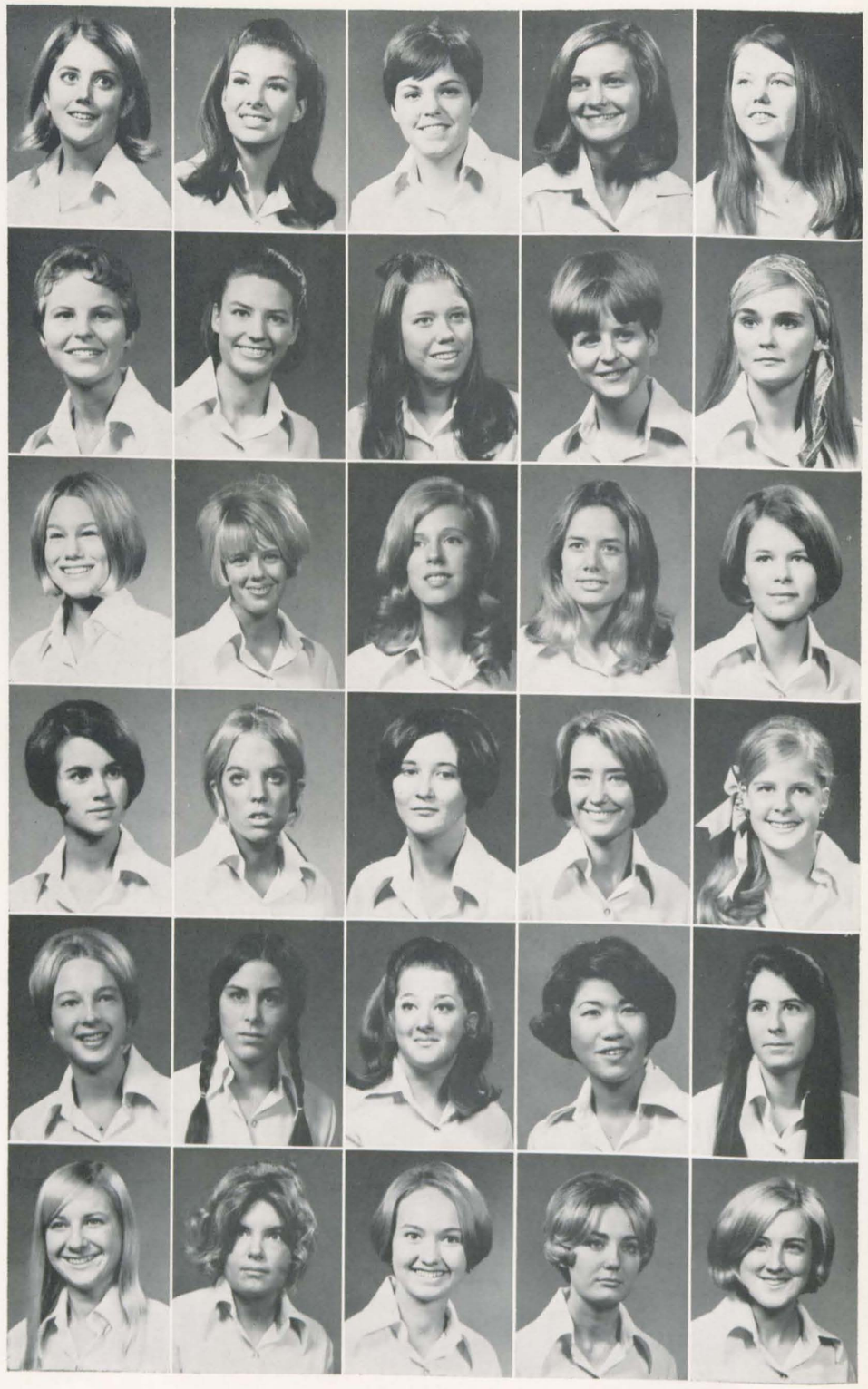

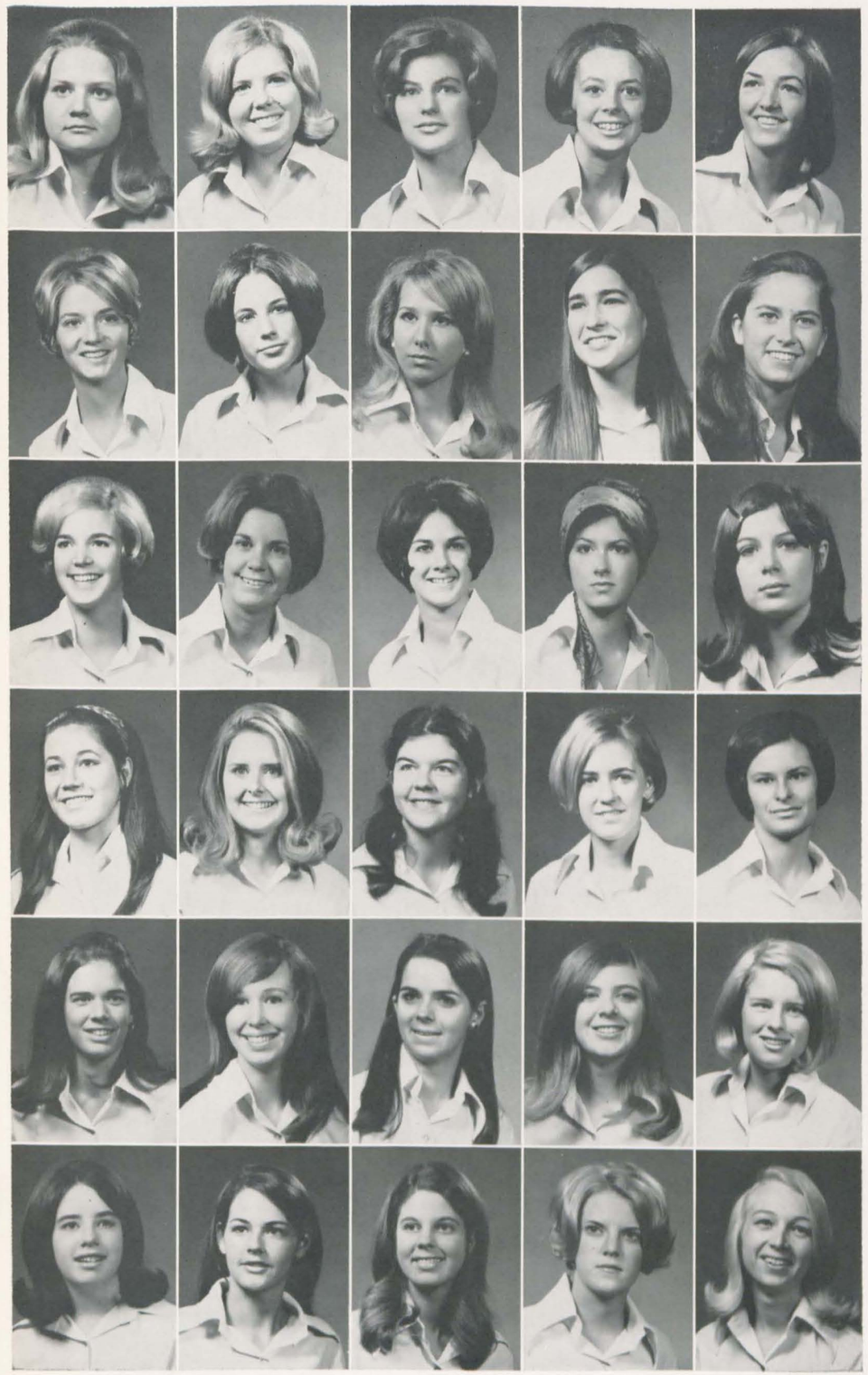

Elizabeth Sivage
Peggy Skeen
Nancy Smoot
Suzanne Sommer
Murray Spencer

Isabel Spilman
Jean Stallings
Lulah Stevens
Elizabeth Stevenson
Susie Sutherland

Mary Sweeney
Ellen Tchakirides
Phyllis Thomas
Christie Thomson
Mary Thrush

Susan Thumm
Sarah Tinsley
Mary Tower
Leonora Trout
Susan Troyan

Barbara Valentine
Anne Vauclain
Catherine Vogt
Evelyn Walker
Pam Waterman

Frances Wheeler
Suzanne White
Beverley Wilkinson
Emily Williams
Lee Willis

Gay Wise
Lillian Woehler
Phyllis Woodward
Sidney Worthington
Susan Yeomans

Leslie Zaccagni
Virginia Zeigler

NOT PICTURED

Lucinda Ballenger
Robin Bitter
Martha Dade
Martha Dent
Rena Edwards
Ann Grieb
Leigh Grossman
Laura Hannan
Deborah Lee
Christine Norquist
Elizabeth Painter
Constance Poten
Susan Poulton
Marjorie Rippetoe
Judy Ruble
Elizabeth Rulon-Miller
Maeryn Stradley
Terry Tucker

OFFICERS: Dottie Hockenjos, President, Jane Arnold, Song Leader, Blair Frohbose, Secretary-Treasurer, Daryl Trainor, Vice-President

JUNIORS

Betsy Abbott
Betsy Adamson
Katherine Adamson
Claudia Albright
Felice Arnold

Jane Arnold
Mary Baldwin
Annie Barlow
Esther Beasley
Ann Bennett

Jane Berkeley
Mimi Bigelow
Suzanne Billo
Sandra Billow
Florence Blair

Susan Boarman
Jamie Bonta
Ireys Bowman
Julia Breckinridge
Susan Brettmann

Nancy Brookes
Laura Brown
Susie Burns
Dawn Burton
Dianne Buttrey

Florence Casey
Cynthia Clark
Betsy Comeau
Carol Compton
Emily Cope

Laura Couch
Elizabeth Crawford
Lisa Cross
Carol Crossfield
Muffin Dalton

Cornelia Daniel
Alice Davenport
Susan Davis
Susan Davis
Debbie Devries

Priscilla Dillon
Peggy Dozier
Kathleen Earl
Sue Eastham
Dexter England

Judy Everett
Bolling Farmer
Cynthia Faust
Margaret Frederking
Katherine French

Jigga Gaynor
Virginia Gibbs
Catherine Giffuni
Susan Gilbert
Lucy Goodloe

Julia Grantham
Lucy Gray
Susan Griffith
Connie Haag
Alice Hagedorn

Linda Hanna
Anna Harbin
Cathy Hare
Susan Harrison
Judy Hawkes

Jessica Hawthorne
Mary Hill
Dee Hipp
Dottie Hockenjos
Janie Humphreys

Becky Hungerford
Ann Hurlock
Judith Hutchinson
Anne Kendall
Penney Kimbell

Cathy Kingsbury
Dorothy Kurzweil
Gayle Layfield
Anita Loch
Mary Long

Cathy Lowe
Kathy McClure
Ina McCoy
Jane McCullough
Georgianna Miles

Christine Miller
Anne Moore
Jeanne Moran
Mort Morefield
Cornelia Moser

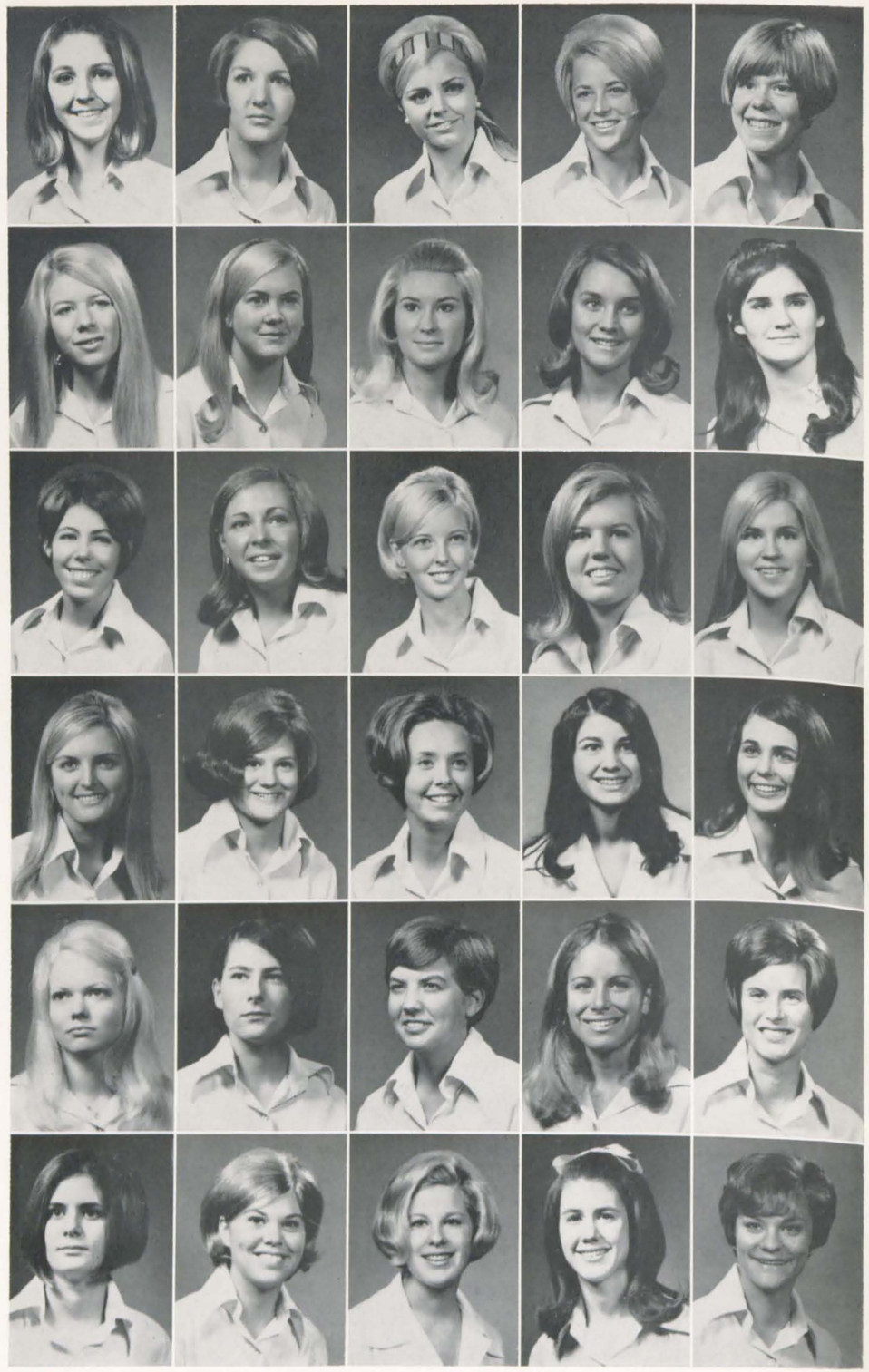

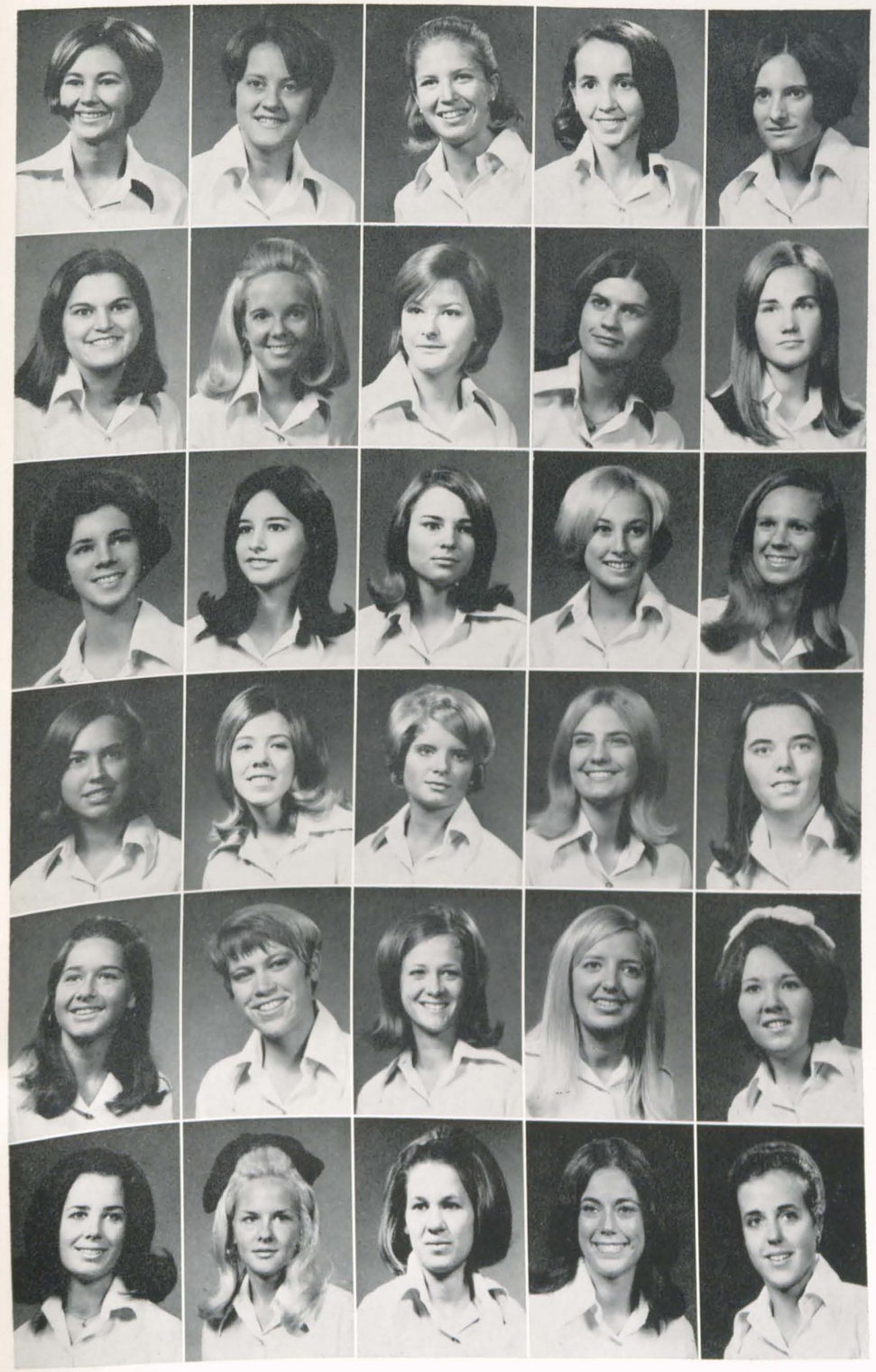

Nell Moss
Jean Muller
Diana Murphy
Katherine Murphy
Fredrika Neaverson

Amanda Neel
Beth Paige
Lynn Parker
Francois Pettit
Pamela Potter

Margaret Printz
Evelyn Ragland
Marguerite Regis
Diane Roever
Nancy Rogers

Margaret Roper
Ann Roy
Kathy Sanford
Deborah Schultz
Deborah Scott

Lisa Sheble
Lonnie Stebbins
Joanne Stoddard
Marilyn Stromberg
Mary-Claire Sullivan

Judy Taylor
Pamela Tayon
Andrea Towers
Daryl Trainor
Terrye Trent

Nancy Turner
Jane Upson
Josephine Vann
Elizabeth Walker
Laura Walker

Mary Walter
Mardie Warner
Anne Waterman
Anne Watson
Cretia Weidman

Clara Belle Wheeler
Carol Williams
Anne Wortham

NOT PICTURED

Mary Baker
Elizabeth Baybutt
Marysu Bennett
Robin Boucher
Susan Brennan
Ann Chaffin
Rebecca Clark
Kathy Clay
Sandy Cohoon
Jane Coulter
Sally Craver
Susan Downing
Josephine Foley
Blair Frohbose
Merritt Hines
Marsha Hunter
Jacqueline Lancaster
Cecilia Long
Emily Marks
Anne Moss
Marty Muller
Elenor Olcott
Vera O'Lessker
Julia Ponce
Susan Poole
Nancy Rodes
Jo Ann Sivley
Letta Slaughter
Susan Smith
Cindy Supplee
Diana Strange
Bess Twyman
Mia Ungern
Amelia Walker

HOLLINS ABROAD

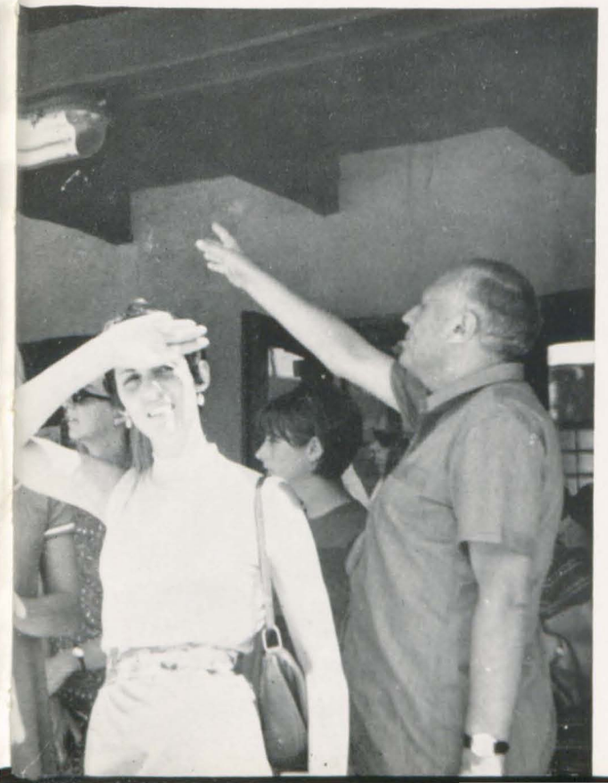

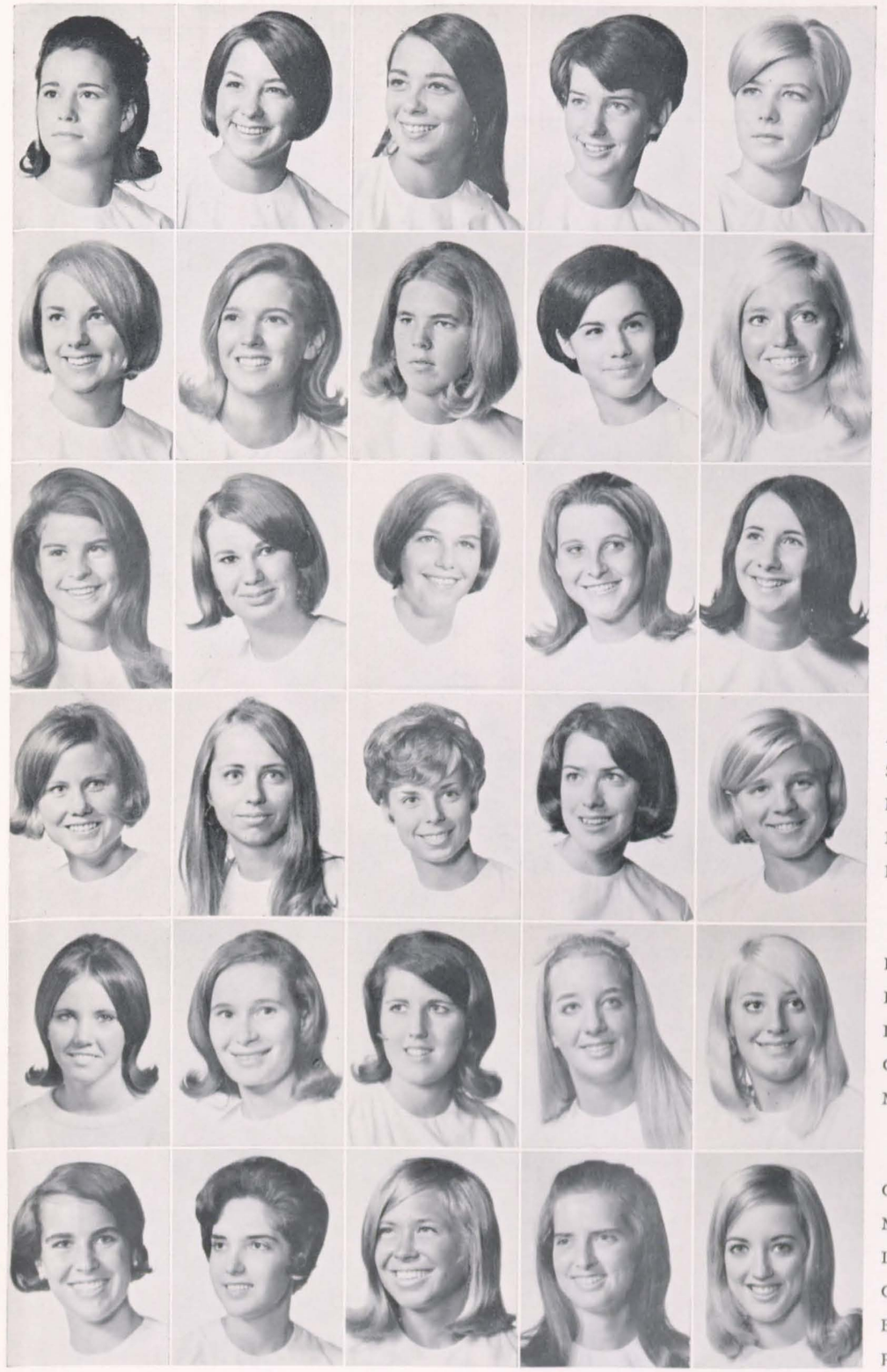

Betsy Akers
Theresia Blair
Adele Bradford
Margaret Brady
Lucie Carlson

Susan Charbonneau
Linda Clark
Cecie Clement
Jenny Coleman
Joan Cotter

Millie Dalton
Peggy Darington
Eileen Dimmitt
Catlin Donnelly
Sherry Drudge

Anne Farmer
Suzanne Garden
Nancy Griffin
Lynne Haagensen
Bee Hemingway

Patricia Hughes
Lani Hummel
Linda James
Claire Koenigsberg
Marcia Knapp

Claire Koenigsberg
Mag Livingston
Linda Lockwood
Cindie Lovelace
Brinton Lykes
Perry McAshan

Ann Martyn
Ellen Meek
Deborah Nelson
Suzanne Parker
Suzanne Pettit

Pamela Poole
Pamela Roberson
Nancy Roper
Donna Shoemaker
Pamela Slutz

Christina Smith
Jody Snyder
Martha Sphar
Izzy Stuart
Lache Thrower

Kate Webb
Kelly Webster
Catherine White

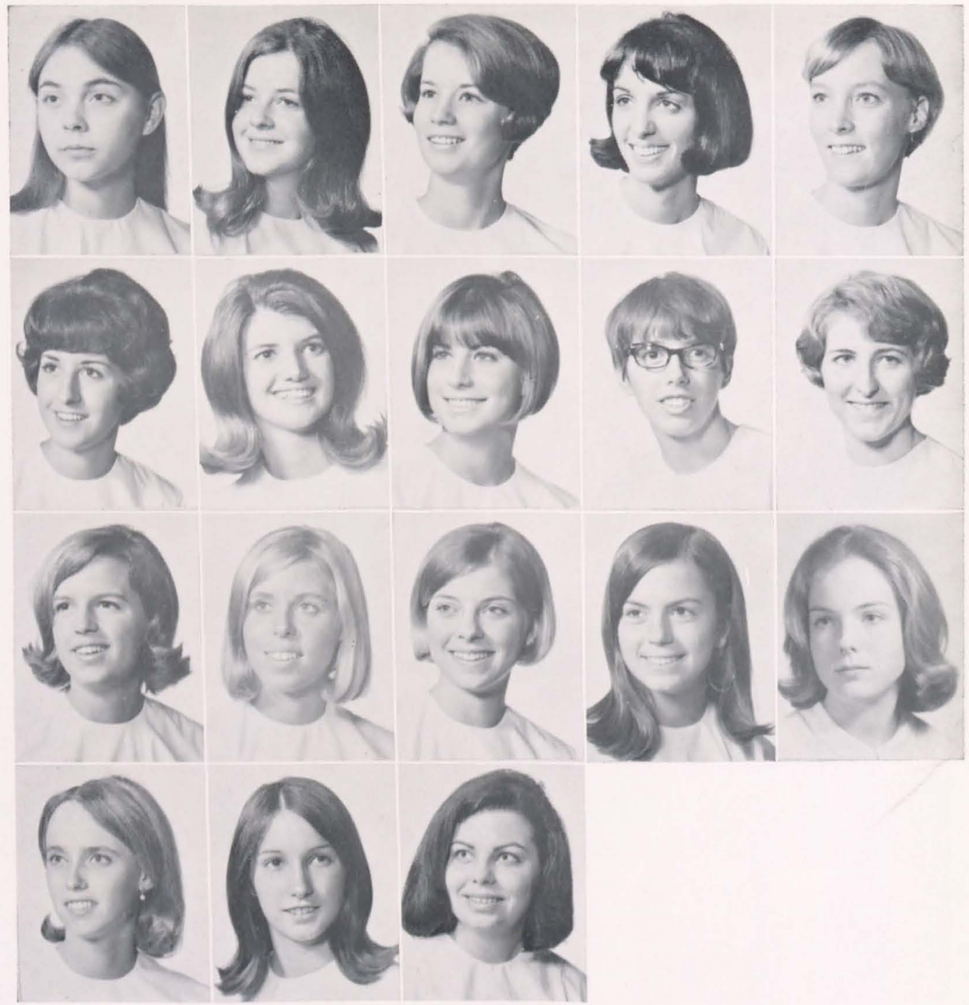

NOT PICTURED
Tina Bell

Patricia Reese

WASHINGTON and DREW SEMESTERS

San Kiely, Noni Crowell

Betsy Albert, Glovie Reiter

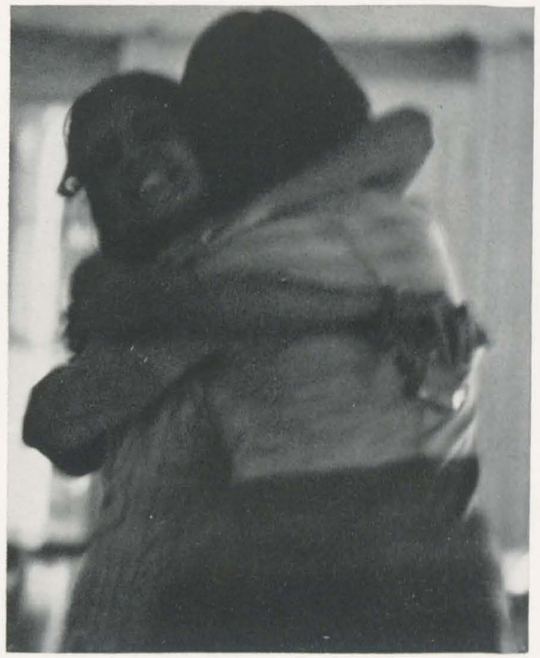

Archie Bell
& The Drells

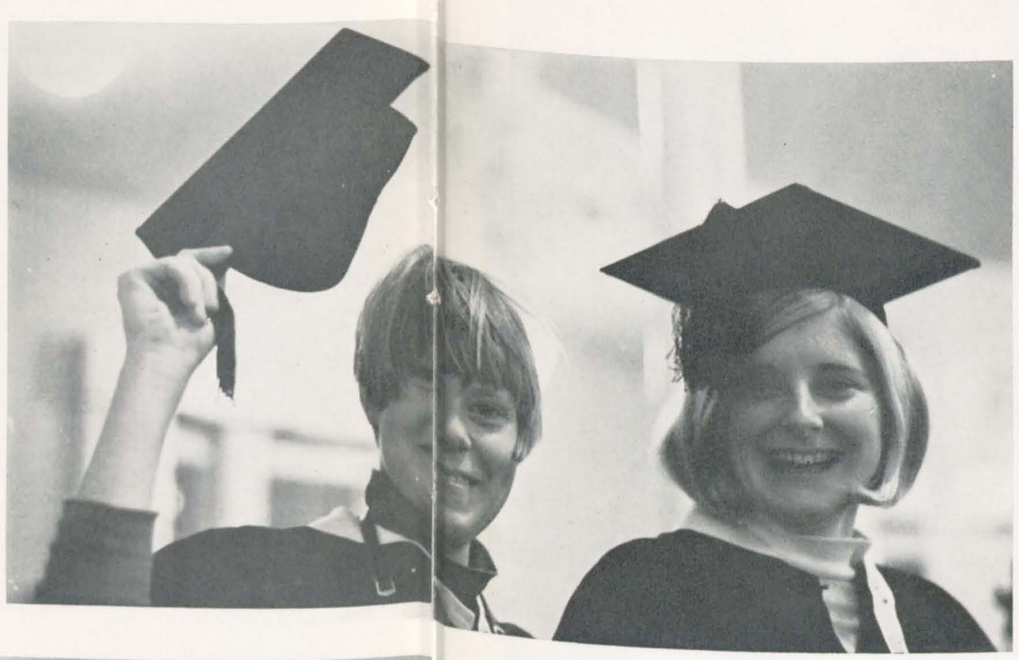

in the
Regency
Dining Room

HOLLINS
6549

Here's Your
PIZZA
BUD'S PIZZA KING
7707 WILLIAMSON RD. HOLLINS, VA.
PHONE 366-4849

HEINZ
OMAT
ETCHU

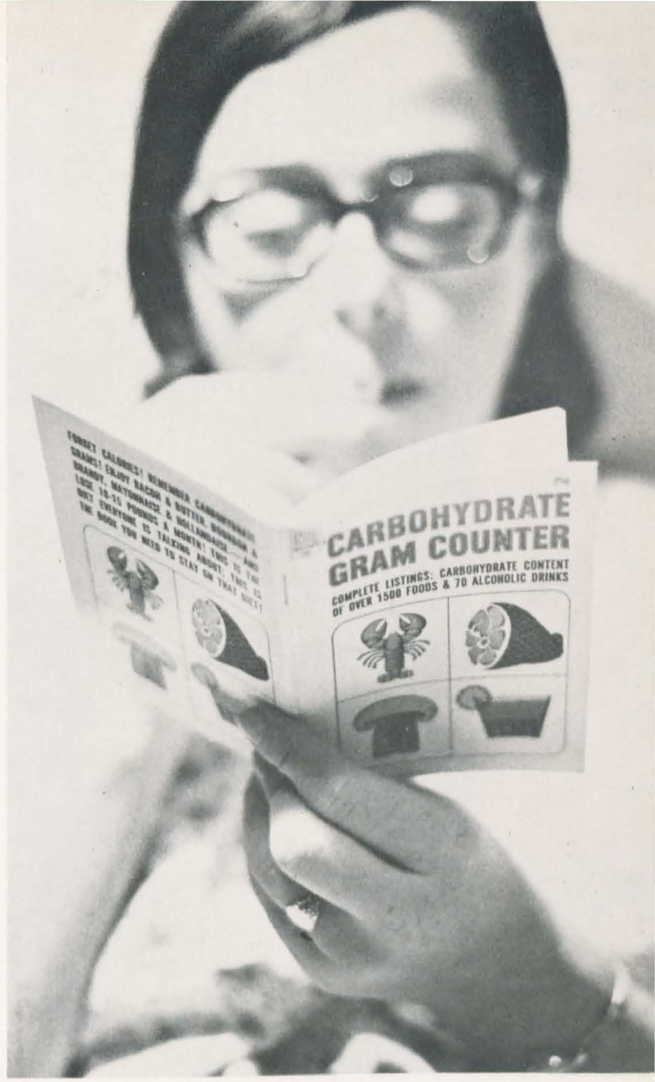
CARBOHYDRATE
GRAM COUNTER
COMPLETE LISTINGS: CARBOHYDRATE CONTENT
OF OVER 1500 FOODS & 70 ALCOHOLIC DRINKS

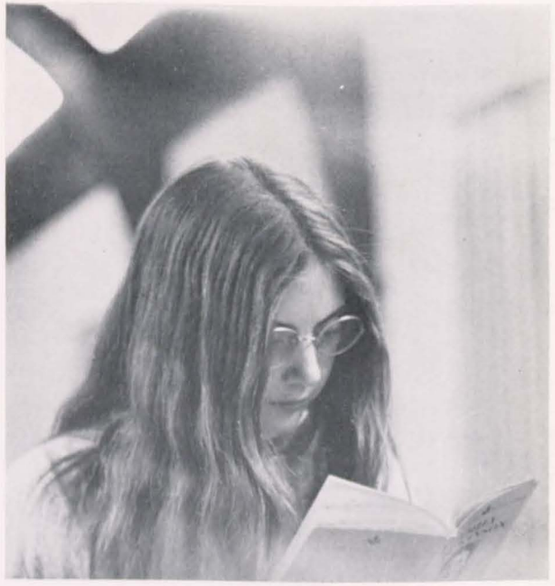

NASA

SGT. PEPPER'S
LONELY HEARTS
CLUB BAND

GOD BLESS
AMERICA

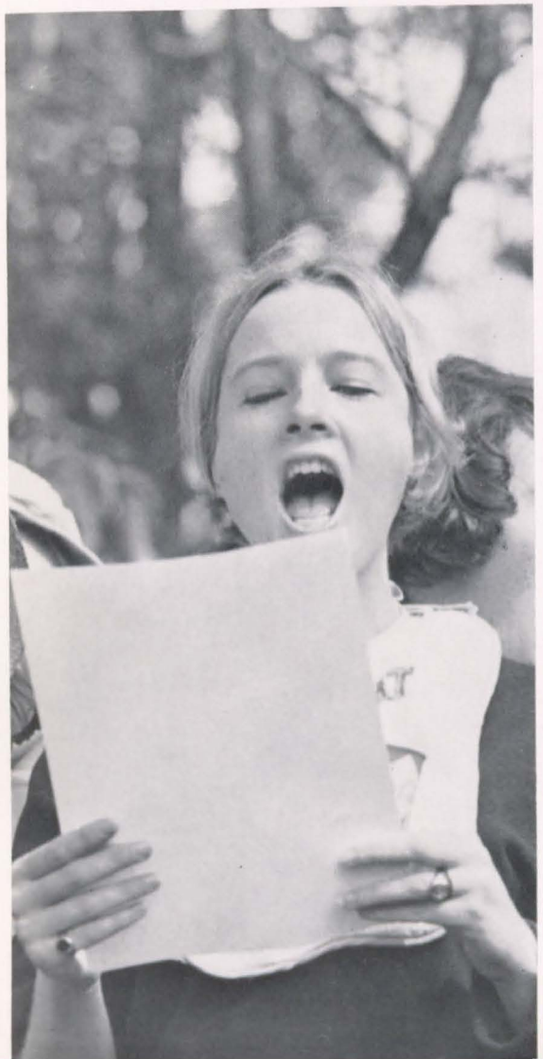

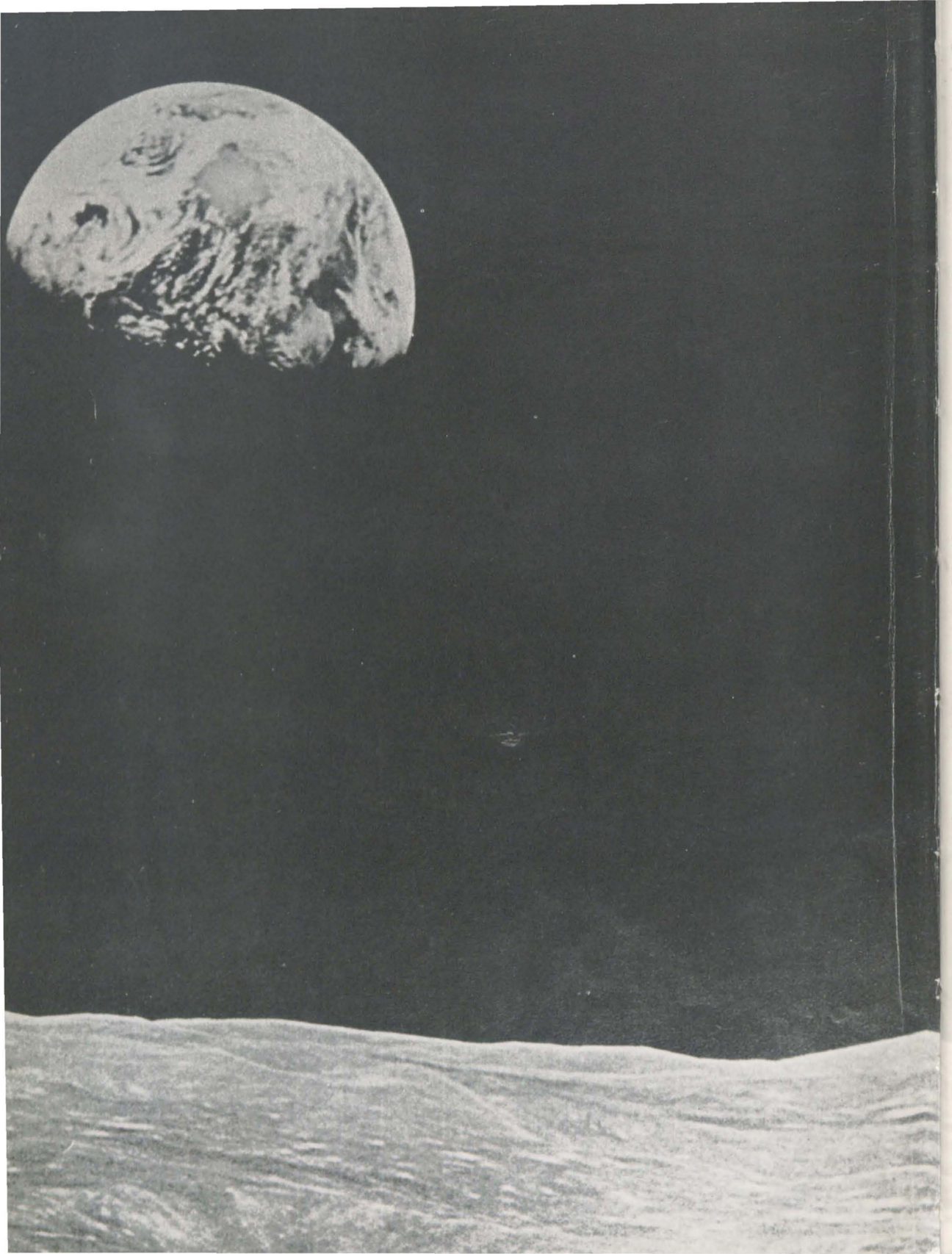

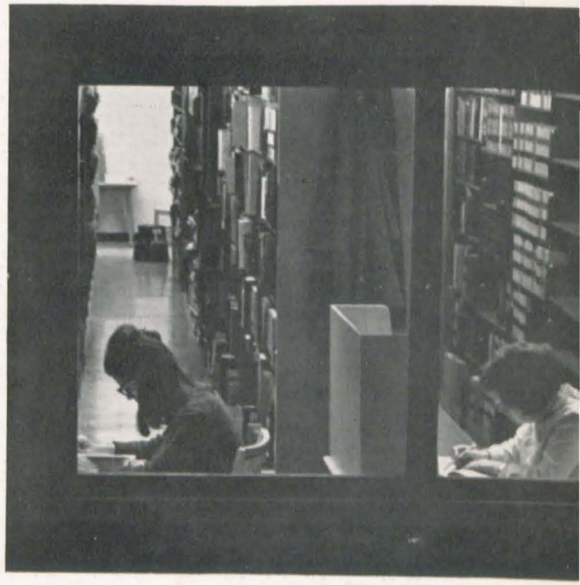

SENIOR DIRECTORY

Adams, Susan E.	402 Rives Rd., Martinsville, Va.	HISTORY
Allan, Susan B.	Ednam Drive, Ednam Forest, Charlottesville, Va.	POLITICS
Allen, Celia S.	Lansdowne, Selma, Ala.	PSYCHOLOGY-STATISTICS
Allen, Elizabeth E.	Box 385, Rancho Santa Fe, Calif.	RELIGION
Allen, Helen C.	405 E. 54th St., N. Y. C., N. Y.	DRAMA
Allen, Suzanne S.	25 Treadwell Ave., Westport, Conn.	HISTORY
Almy, Jo Ann	137 Boone Trail, Linstead, Severna Park, Md.	ENGLISH
Anderson, Linda M.	902 52nd St., Brooklyn, N. Y.	ENGLISH
Andrew, Elizabeth H.	4805 Keswick Rd., Baltimore, Md.	FRENCH
Arias, Rosita	Apartado 4977, Panama City 5, Panama	CHEMISTRY
Arlt, Judith A.	247 Coe Rd., Clarendon Hills, Ill.	POLITICS
Atwater, Barbara B.	808 W. Willowbrook Dr., Burlington, N. C.	ART
Ballard, Kathleen Heedy	9 Forest Rd., Asheville, N. C.	ENGLISH
Baskin, Sally M.	Rt. 2, Box 121 Bayou Rd., Greenville, Miss.	ENGLISH
Bateman, Martha V.	3944 Tuxedo Rd., N.W., Atlanta, Ga.	POLITICS
Bear, Caroline L.	2134 Rosemont Dr., Montgomery, Ala.	ECONOMICS
Bedell, Ann W.	Birch Hill Rd., Loudonville, N. Y.	ART
Bell, Karen J.	Miller Rd., Bethany, Conn.	FRENCH
Bergmann, Renita J.	679 Chamerlain Hwy., Kensington, Conn.	POLITICS
Blackwell, Lula T.	4228 Caldwell Mill Rd., Birmingham, Ala.	DRAMA AND DANCE
Blake, Kathy J.	1345 Pinecrest Rd., Spartanburg, S. C.	PSYCHOLOGY
Bounds, Lydia L.	Woodland Rd., Salisbury, Md.	PHILOSOPHY-RELIGION
Boyd, Rowena D.	1936 Greystone Rd., N.W., Atlanta, Ga.	ART
Brewer, Martha S.	35 Haardt Dr., Montgomery, Ala.	ART
Briede, Katherine	1365 Smith Rd., Hamilton, O.	PSYCHOLOGY
Brown, Jennifer K.	8801 Briarwood Lane, Dallas, Tex.	ENGLISH
Bullock, Mary B.	146 Beaumont Rd., Devon, Pa.	ART
Burton, Sara E.	4 Whistler Rd., Manhasset, L. I., N. Y.	ECONOMICS
Butler, Chris	3217 Catherine Dr., Columbus, Ga.	ENGLISH
Calhoun, Julia W.	Box 848, Tryon, N. C.	DRAMA
Carew, Susan I.	Wyndham, York, Pa.	SOCIOLOGY
Cates, Marian W.	2903 Monument Ave., Apt. 2, Richmond, Va.	DRAMA-DANCE
Chambers, Sarah Archer	Bundoran Farm, North Garden, Va.	PSYCHOLOGY
Claxton, Mary I.	5837 Osceola Court, Washington, D. C.	HISTORY
Cleveland, Catherine N.	1130 Partridge Rd., Spartanburg, S. C.	PSYCHOLOGY
Clift, Patricia L.	No. 61. Soi 12, Sukumvit Rd., Bangkok, Thailand	ECONOMICS
Cockrell, Nancy A.	910 El Paseo Rd., Ojai, Calif.	RUSSIAN STUDIES
Cofield, Connie	50 Avenel Place, Ft. Thomas, Ky.	DIVISIONAL SCIENCE
Cole, Lynda L.	Rt. 3, Box 9, Barbourville, Ky.	ENGLISH
Compton, Ann W.	167 Hazel Ave., Glencoe, Ill.	DRAMA
Cook, Susan L.	2 Spenser Dr., Short Hills, N. J.	ENGLISH
Cook, Victoria A.	3757 Peachtree Dunwoody Rd., N.W., Atlanta, Ga.	HISTORY
Cooke, Sarah H.	36 Old Mill Rd., Richmond, Va.	ART
Cowan, Margaret M.	58 Wildrose Ave., Worcester, Mass.	POLITICS
Crawford, Terry J.	818 Burns Ave., Flossmoor, Ill.	PSYCHOLOGY
Cressman, Laura A.	599 Hampshire Rd., Akron, O.	MUSIC
Cummings, Carolyn T.	4725 Rodman St., N.W., Washington, D. C.	ECONOMICS
Cummins, Susan D.	2205 Woodmont Blvd., Nashville, Tenn.	POLITICS
Danielson, Barbara S.	3645 Main Highway, Coconut Grove, Fla.	HISTORY
Danos, S. Pamela	530 Hector Ave., Metairie, La.	FRENCH-ENGLISH
Davenport, Juliette M.	Mount Carmel Rd., Parkton, Md.	MATHEMATICS
Dawson, Carol P.	614 Prospect St., Westfield, N. J.	ENGLISH
Dean, Catherine F.	4604 Atlantic Ave., Virginia Beach, Va.	SOCIOLOGY
Debell, Diane (Mrs. J. D.)	5410 Green Meadow Rd., S.W., Roanoke, Va.	ENGLISH
DeBerry, Deborah L.	340 West Boulevard, Charlotte, N. C.	FRENCH-ENGLISH
Deemer, Barbara L.	749 Vallamont Dr., Williamsport, Pa.	PSYCHOLOGY
DeHaven, Virginia W.	Guinea Rd., Stamford, Conn.	CHEMISTRY
DeHoff, Lauranne T.	178 Abbey Rd., Manhasset, N. Y.	SOCIOLOGY
de la Plante, Michelle T.	150 Greenaway Rd., Buffalo, N. Y.	BIOLOGY
DeVane, Mary L.	2320 Lafayette Ave., Greensboro, N. C.	ART
Dize, Nancy L.	406 Swan Dr., Winston-Salem, N. C.	ART
Dodd, Caryl L.	235 Fourth St., East Northport, N. Y.	DRAMA-DANCE
Doeberl, Sharon A.	38 Mary Lane, Riverside, Conn.	SOCIOLOGY
Donovan, Sharon K.	435 E. 52nd St., N. Y. C., N. Y.	ENGLISH
Dooley, Mary R.	1404 Fifth Ave., Fort Knox, Ky.	ECONOMICS
Doolittle, Jane E.	33 Farm Rd., Trenton, N. J.	ENGLISH-FRENCH
Dwight, Margaret H.	3512 Springview Dr., Cincinnati, O.	AMERICAN STUDIES
Emerick, Helen V.	Bridle Path North, Sands Point, N. Y.	SOCIOLOGY
Evans, Elaine Garrett	4452 Panoa Ave., Honolulu, Hawaii	HISTORY

Exton, Cordelia W.	870 Pequot Rd., Southport, Conn.	DRAMA-DANCE
Farrar, Susan M.	1014 Pepper Ave., Richmond, Va.	CHEMISTRY
Fentress, Elizabeth L.	Mt. Pleasant Rd., Villanova, Pa.	ENGLISH
Fergusan, Betty A.	4636 Longfellow Rd., Tampa, Fla.	BIOLOGY
Ferguson, Enid A.	RR 2, Box #32, Pound Ridge, N. Y.	BIOLOGY
Ficklen, Myra S.	Ayden Road, Route 2, Greenville, N. C.	ENGLISH
Finney, Janice E.	Warren, N. H.	MATHEMATICS
Fisher, Janette N.	11433 Surry Rd., Chester, Va.	POLITICS
Fitzgerald, Margaret R.	8 Adams Lane, Uniontown, Pa.	HISTORY
Flinn, Mary C.	8911 Brieryle Rd., Richmond, Va.	ENGLISH
Foreman, Anne E.	1900 Rivershore Rd., Elizabeth City, N. C.	ART
Freeze, Ann T.	630 South Bishop, San Angelo, Tex.	ECONOMICS
Fryman, Nancy J.	Box 1384, Portsmouth, O.	PSYCHOLOGY
Gallagher, Alice K.	2215 E. 30th Place, Tulsa, Okla.	HISTORY
Garges, Eleanor H.	3185 Chateau Ct., N.W., Atlanta, Ga.	STATISTICS
Garrison, Jeanne B.	Tidemarsh, Rd. #4, Bridgeton, N. J.	FRENCH
Geeker, Marianne	4090 Bayou Blvd., Pensacola, Fla.	POLITICS
Germann, Janice A.	9842 Sagamore Rd., Leawood, Kan.	FRENCH
Gibson, Katherine	6205 River Rd., Shreveport, La.	ENGLISH
Gilley, Martha M.	1411 Wakefield Rd., Lynchburg, Va.	STATISTICS
Glaize, Katherine B.	801 S. Washington St., Winchester, Va.	MATHEMATICS
Graham, Ann W.	4228 Antietam Dr., Birmingham, Ala.	STATISTICS
Grant, Alice L.	Burying Hill Rd., Greenwich, Conn.	ART
Guernsey, Madeleine	Sabrina Farm, Wellesley, Mass.	MATHEMATICS
Haas, Martha E.	Morris Rd., Ambler, Pa.	PSYCHOLOGY
Haines, Martia	Orr Dr., Rd. 3, Somerville, N. J.	MUSIC
Hall, Lesley A.	82 Salem Rd., Washington Township, N. J.	SOCIOLOGY
Harrington, Donna E.	109 Price St., Oxford, Miss.	ENGLISH
Hasty, Andrea M.	3232 Brookwood Rd., Birmingham, Ala.	POLITICS
Heflin, Susan	6304 Woodmont Rd., Alexandria, Va.	ART
Hellman, Katharine A.	Cedar Rd., Gates Mills, O.	HISTORY
Hendershot, Lynne K.	1107 Red Fox Rd., Louisville, Ky.	ART
Hightower, Emily A.	2073 Golf View Dr., Atlanta, Ga.	FRENCH
Hitchens, Sandra K.	P. O. Box 183, Toano, Va.	SOCIOLOGY
Hock, Katherine M.	100 Canterbury Rd., Richmond, Va.	SOCIOLOGY
Houston, Cynthia A.	15 Slope Dr., Short Hills, N .J.	PSYCHOLOGY
Hussey, Deborah	1108 Weesaw Rd., Niles, Mich.	ECONOMICS
Jackson, Laura L.	354 Sycamore Ave., Merion Station, Pa.	SOCIOLOGY
Jespersen, Ann E.	Old River Rd., R.D. 4, Lincoln, R. I.	DRAMA
Johnson, Gayle F.	Rockledge Farm, Perrysburg, O.	ENGLISH
Johnston, Edith R.	3483 Bankhead Ave., Montgomery, Ala.	ENGLISH
Jones, Harriet T.	307 South Lee St., Alexandria, Va.	ENGLISH
Jones, Sally H.	3333 North Glebe Rd., Arlington, Va.	CHEMISTRY
Kanto, Susan A.	1011 Virginia Ave., Norton, Va.	MATHEMATICS
Keiser, Mary B.	Highway 78, Ridgely, Tenn.	ART
Kelly, Lael L.	West County Line Rd., Barrington, Ill.	SOCIOLOGY
Kincaid, Patricia	USCG Reserve Training Center, Yorktown, Va.	CHEMISTRY
King, Cheryl A.	R.F.D. #1, Colchester, Conn.	BIOLOGY
Lacy, Elizabeth K.	2211 Colcord, Waco, Tex.	BIOLOGY
Lancaster, Anne C.	28 Willway Ave., Richmond, Va.	POLITICS
Larned, Gay	Burying Hill Rd., Greenwich, Conn.	SOCIOLOGY
Lavoie, Rachel L.	14 Church St., South Portland, Me.	ENGLISH
Lott, Laura M.	Box 1176, Greenwood, Miss.	ENGLISH
Louthan, Marilyn R.	10 Robin Rd., Richmond, Va.	MATHEMATICS
Lucas, Mary R.	2308 Danbury Rd., Greensboro, N. C.	RELIGION
Lykes, Genevieve P.	5418 Lykes Lane, Tampa, Fla.	SOCIOLOGY
McArdle, Nancy S.	47 Central St., Andover, Mass.	BIOLOGY
McCarthy, Christine A.	Manila, Philippines	SPANISH
McCarty, Marietta M.	1203 Essex Ave., Richmond, Va.	PHILOSOPHY
McCaslin, F. Catherine	Hopewell Landing, Douglassville, Pa.	PSYCHOLOGY
McClave, Mary E.	1065 Cambridge, Grand Rapids, Mich.	ART
McConnell, Catherine R.	Old Gun Rd., Midlothian, Va.	ART
McConnell, Mary E.	3900 Summercrest Dr., Fort Worth, Tex.	FRENCH
McGlasson, Nancy T.	3312 Woodridge Pl., Lynchburg, Va.	ENGLISH
McGuire, Gigi	25 Sutton Pl. So., New York, N. Y.	RUSSIAN STUDIES
Malcolm, Ellen R.	60 Prospect Ave., Montclair, N. J.	PSYCHOLOGY
Manson, Nicky R.	12c Hillside Terrace, Lexington, Va.	ENGLISH

Marston, Mary C.	620 North St., Greenwich, Conn.	ENGLISH
Massie, Mollie T.	38 Chathan Square, Richmond, Va.	ENGLISH
Meacham, Louisa K.	2750 Landon Rd., Shaker Heights, O.	ART
Merritt, Anne G.	184 Peachtree Battle Ave. N.W., Atlanta, Ga.	ART
Mertens, Mary Lou	6522 Prestonshire Ln., Dallas, Tex.	SOCIOLOGY
Mette, Mary L.	205 N. 26th St., Camp Hill, Pa.	SOCIOLOGY
Miles, Elizabeth C.	Snedens Landing, Palisades, N. Y.	HISTORY
Millen, Penelope J.	1327 MacArthur St., Jacksonville, Fla.	STATISTICS
Minor, Carol R.	1 Lake Forest Hills, Shreveport, La.	FRENCH
Mitchell, Virginia S.	5412 Hawthorne Rd., Little Rock, Ark.	SOCIOLOGY
Monnig, Lore	Eleven O'Clock Rd., Weston, Conn.	MATHEMATICS
Monroe, Susan	303 Ditchey Rd., Richmond, Va.	POLITICS
Montague, Gay W.	3911 Sulgrave Rd., Richmond, Va.	STATISTICS
Moore, Emma Anne R.	1209 Williamson Dr., Raleigh, N. C.	FRENCH-ENGLISH
Motch, Olivia D.	R.R. #1, New Richmond, O.	ART
Mudge, Lynn T.	Skywater Rd., Gibson Island, Md.	MUSIC
Neece, Allyson A.	655 South Monroe, Decatur, Ill.	SOCIOLOGY
Nelson, Kae T.	3246 Overbrook Rd., Birmingham, Ala.	STATISTICS
Norman, Suzanne, P.	914 Ashland Ave., Wilmette, Ill.	CHEMISTRY
Ottley, Mary C.	8903 Brieryle Rd., Richmond, Va.	FRENCH
Owen, Linda M.	Castle Haven Rd., RFD #3, Cambridge, Md.	HISTORY
Palfrey, Katherine A.	Elepaio St., Honolulu, Hawaii	SOCIOLOGY
Parker, Cynthia A.	4 Penn House—Main Ave., Moor Park, Northwood, Middx, England	ART
Parsley, Margaret C.	3710 Durango, Coral Gables, Fla.	FRENCH-ENGLISH
Payne, Ann P.	503 Sherwood Rd., Shreveport, La.	ENGLISH
Peach, Anne C.	3 Vaughn Ave., Bel Air, Md.	SOCIOLOGY
Pelzer, Mary B.	2 Gibbes St., Charleston, S. C.	SOCIOLOGY
Peterson, Judith S.	468 Oenoke Ridge, New Canaan, Conn.	MATHEMATICS
Peyraud, Paula	890 Hardscrabble Rd., Chappaqua, N. Y.	FRENCH
Pfingst, Anne B.	199 Westwind Rd., Louisville, Ky.	ENGLISH
Phillips, Joan L.	1296 Virginia Trail, Youngstown, O.	POLITICS
Phillips, Paula C.	1620 Woodland Lane, Huntsville, Tex.	ENGLISH
Pinson, Andria F.	1133 S.W. First Terrace, Pompano Beach, Fla.	DRAMA
Pollak, Ellen C.	4 Wheeler Ave., Worcester, Mass.	ART
Ponder, Dulane U.	330 Robin Hood Rd. N.E., Atlanta, Ga.	ENGLISH
Potter, Jean E.	9 Aberdeen Rd., Chatham, N. J.	HISTORY
Potterfield, Amanda P.	206 Camellia Dr., Radium Springs, Albany, Ga.	ENGLISH
Powell, Mary L. G.	1238 Rothesay Rd., Richmond, Va.	POLITICS
Powell, Paulette B.	63 Blackburn Place, Summit, N. J.	HISTORY
Powers, Pamela K.	709 Allegheny St., Hollidaysburg, Pa.	ENGLISH
Price, Diane O.	439 Orchard St., Johnstown, Pa.	ART
Quay, Marjorie B.	North Street, Litchfield, Conn.	ART
Rea, Shelley S.	435 East 52nd St., New York, N. Y.	ECONOMICS
Redpath, Virginia A.	53 Porter Pl., Montclair, N. J.	SOCIOLOGY
Robinson, Laura lee B.	Bonita Beach, P. O. Box 1883, Vero Beach, Fla.	ENGLISH
Roosevelt, Nancy A.	Douglas Rd., Bernardsville, N. J.	POLITICS
Ross, Susan H.	515 Cedar Lane, Swarthmore, Pa.	DRAMA
Rutkaus, Laurel E.	11656 Pine Tree Dr., Fairfax, Va.	FRENCH
Santos, Anne H.	3908 Beech Avenue, Baltimore, Md.	PHILOSOPHY
Saunders, Elizabeth C.	1171 Parkland Dr., Lynchburg, Va.	FRENCH-ENGLISH
Schwabenton, Margaret W.	423 Cherokee Pl., Charlotte, N. C.	PHILOSOPHY
Schwenzfeier, Carol E.	3 Pelican Isle, Fort Lauderdale, Fla.	ECONOMICS
Scott, Ann F.	609 duPont Road, Westover Hills, Wilmington, Del.	ECONOMICS
Shackelford, Elizabeth S.	5 Guyenne Rd., Wilmington, Del.	ECONOMICS
Sherman, Ettamary M.	128 Chancellor Rd., Hampton, Va.	ENGLISH
Sills, Hilary H.	4425 Highland Dr., Dallas, Tex.	HISTORY
Simms, Louise L.	2405 Sagamore Dr. N.W., Atlanta, Ga.	ENGLISH
Sims, Christine	1723 Cloverleaf St., Bethlehem, Pa.	FRENCH-ENGLISH
Smith, Judith K. B.	Rt. 6, Sunnymead, Frederick, Md.	ART
Snapp, Elizabeth C.	2526 Maiden Lane S.W., Roanoke, Va.	MUSIC
Spencer, Mary Y.	P. O. Box 386, Appomattox, Va.	ART
Stoudenmire, Ann K.	226 Mason Croft Dr., Sumter, S. C.	ART
Strauss, Sallie M.	Rte. 4, P. O. Box 91, Charlottesville, Va.	BIOLOGY
Strother, Sandra J.	1410 Stark Ave., Columbus, Ga.	ART
Sturrock, Alice	1400 North Lake Way, Palm Beach, Fla.	ART
Synon, Martha D.	Rte. 1, P. O. Box 165, Kilmarnock, Va.	ECONOMICS

Talcott, Cynthia O.	4239 Forest Park Rd., Jacksonville, Fla.	ART
Tankersley, Betty C.	19615 Shelburne Rd., Shaker Heights, O.	POLITICS
Tate, Edith P.	414 Rolling Lane, Louisville, Ky.	SOCIOLOGY
Taylor, Eleanor	40 East 43rd St., Indianapolis, Ind.	SOCIOLOGY
Temerson, Tanja	4 East 95th, New York, N. Y.	PHILOSOPHY
Torstenson, Ana O.	1300 30th St., Moline, Ill.	ENGLISH
Trott, Sarah H.	2444 Madison Rd., Cincinnati, O.	ENGLISH
Turner, Suzette S.	607 Mermont Plaza, Bryn Mawr, Pa.	BIOLOGY
Vanderpool, Janet A.	3410 Loop Rd., Monroe, La.	ENGLISH
Vohryzek, Joan M.	225 Pacheco St., San Francisco, Calif.	PSYCHOLOGY
Volck, Elizabeth K.	22 Guilford Rd., Port Washington L. I., N. Y.	ENGLISH
Voorhees, Anita P.	Hartland Hill Rd., Woodstock, Vt.	SOCIOLOGY
Walker, Fouché M.	30 Hillcrest Rd., Glen Ridge, N. J.	CHEMISTRY
Webster, Mary H.	P. O. Box 792, Conover, N. C.	DRAMA
Wheeler, Rebecca B.	530 East 72nd St., New York, N. Y.	ART
Wheeler, Virginia B.	347 Upper Mountain Ave., Upper Montclair, N. J.	ART
White, Barbara J.	502 Chinoe Rd., Lexington, Ky.	FRENCH
White, Elizabeth A.	91 Lake St., Perry, N. Y.	SOCIOLOGY
White, Melinda C.	Walnut Grove Farm, Union, W. Va.	FRENCH
Williams, Mary J.	Fairview St., Warrenton, N. C.	MUSIC
Wood, Constance L.	238 Westover Dr., Frankfort, Ky.	STATISTICS
Wright, Helen	Patinadores #87, Mexico 21 D.F., Mexico	PHILOSOPHY
Wright, Nancy M.	254 Donlea Rd., Barrington, Ill.	ENGLISH
Yancey, Claire M.	2909 Castlewood Dr., Atlanta, Ga.	ART
Young, Jane M.	6 Casey Ct., Huntington, N. Y.	SOCIOLOGY
Yuille, Sarah E.	932 Rosser Lne., Charlottesville, Va.	ENGLISH
Zeiler, Jeffrey S.	P. O. Box 182, Leesburg, Va.	HISTORY

PATRONS

Dr. & Mrs. Donald C. Abbey
Mr. & Mrs. Charles H. Abbott
William Arlt
Mr. & Mrs. E. E. Baker
Mr. & Mrs. C. P. Ballenger
A friend
Dr. & Mrs. W. Beauttyman
Mr. & Mrs. Gordon M. Benedict
William R. Blair, Jr.
Dr. & Mrs. Lewis Hinton Bosher, Jr.
Mr. & Mrs. Edward G. Bounds
Mr. & Mrs. Gerard Bradford
Robt. J. Briede
Mr. & Mrs. John D. Briggs
Rod Brush
Mr. & Mrs. Farris Bryant
Mr. & Mrs. William S. Burns
Dr. & Mrs. Donald P. Burt
Mr. & Mrs. John R. Burton
Mr. & Mrs. Fred T. Cadmus, III
Mr. & Mrs. Alexander Campbell, Jr.
Mr. & Mrs. Howard J. Carew
Mr. & Mrs. Richard McCormick Carlin
Castlepook-Fine Arts & Gifts
Mr. & Mrs. John C. Charbonneau
Mr. & Mrs. Leslie Cheek, Jr.
Arthur I. Chenoweth, M.D.
Dr. & Mrs. David Hale Clement
Mr. & Mrs. Jesse Franklin Cleveland
"Taffy" Collins
Mr. & Mrs. Dwight Collmus
Mrs. Wilfred Comeau
Mr. & Mrs. Theodore B. Conklin, Jr.
Mr. & Mrs. James Cowan, Jr.
Dr. & Mrs. Paul G. Cressman
Mr. & Mrs. William C. Cromer
Crossbow, Inc.
A friend
A friend
Mr. & Mrs. Allen Aldrich Davis, Jr.
Mr. & Mrs. Harry M. Dawson
Mr. & Mrs. Dale W. Dean
Walter T. deHaven
Dr. & Mrs. John N. DeHoff
Dr. John W. Deming
Alfred J. Dickinson, Inc.
Mr. & Mrs. R. Samuel Dillon, Jr.
Mr. & Mrs. Thomas J. DiMasi
Col. & Mrs. Thomas Dooley
Mr. & Mrs. W. A. Doolittle, Jr.
Mr. & Mrs. Thomas B. Dozier, Jr.
Mrs. William G. Elmslie
Mr. & Mrs. K. E. Fahnstock
Mr. & Mrs. Gerald J. Fallon
J. Hoyt Farmer
Hugh D. Faust, Jr.
Mr. & Mrs. James Fentress
Mr. & Mrs. Robert W. Ferguson
Dr. & Mrs. Charles D. Feuss, Jr.
Fine Arts Shop, Newport News, Va.
W. Thomas Fiquet
Mrs. John Patterson Fitzgerald
Mr. & Mrs. R. E. Foreman
Fredrickson-Keiser Farms
Mr. & Mrs. Jonathan W. French, Jr.
Mr. & Mrs. E. H. Fryman
Dr. & Mrs. R. M. Galk
Mr. & Mrs. R. Edmund Gilfoyle
Mr. & Mrs. Philip B. Glaize
Mr. & Mrs. Breckenridge C. Goodloe
A friend
Mr. & Mrs. Joseph Joslin Gordon
Gossett-Dalton Co.
Mr. & Mrs. J. Barrett Grant
Gray Lumber Co.
Mrs. Lewis B. Greenbaum
Greenwood Farm
Mr. & Mrs. Harold Grossman
Mr. & Mrs. William G. Guernsey
George C. Haas, Jr.
Arthur G. Hailand, Jr.
Mr. & Mrs. Howard I. Hall
Mr. & Mrs. James R. Hanlon
Dr. & Mrs. William Harbin
Col. & Mrs. Edward Mosley Harris
L. P. Hazel
Elizabeth O. Heedy
Mrs. Arthur Hellman
Mr. & Mrs. James C. Hendershot
Mr. & Mrs. Henry M. Herin
Mr. & Mrs. George B. Hightower
Dr. & Mrs. Seth Hobart, Jr.
Mr. & Mrs. G. Hockenjos
Mr. & Mrs. F. D. Hornaday, Jr.
Mr. & Mrs. R. A. Hoyle, Jr.
E. B. Hummel
Marjorie B. Hunt
Henry C. Ikenberry
Mr. & Mrs. Arthur Gregg Jackson
Mr. & Mrs. Linwood C. James
Rev. & Mrs. Johannes K. Jesperson
Mr. & Mrs. Robert F. Kenney
Mr. & Mrs. Hugh F. Kenyon
Dr. & Mrs. C. E. Kimbrough
Bertrand A. King
Mrs. H. F. Klinefelter
Kenneth H. Knorr
Mr. & Mrs. Colman C. Kramer
Dr. & Mrs. Gamewell A. Lemmon
Mr. & Mrs. H. B. Leonard, Jr.
The LISCO Company
Dr. & Mrs. Charles H. Lupton, Jr.
Charles P. Lykes
Edward F. MacLean
Mr. Joseph H. McConnell
Mrs. Joseph H. McConnell
Mr. & Mrs. J. S. McClinton, Jr.
Mr. & Mrs. Mark McGlasson
Judge & Mrs. James B. McMillan
Law Office of Stephen R. Magyar
Mr. & Mrs. Peter Malcolm
Caldwell Marks
Marquardt & Company, Inc.
Mr. & Mrs. Robert L. Martin
Mrs. John Robert Massie, Jr.
A friend
R. E. L. Morefield, Jr.
John M. Morgan

AN OLD YANKEE
Mr. & Mrs. Arthur E. Motch
T. Lynch Murphy, M.D.
Mrs. Keith Neece
Amanda Neel
Mr. & Mrs. G. Thornton Nelson
Mr. & Mrs. Millard W. Newman
Mr. & Mrs. August W. Noach, Jr.
Mr. & Mrs. O. James Owen
Mr. & Mrs. Hilliard W. Paige
Hilliard W. Paige
Dr. & Mrs. Wistar Paist
Dr. & Mrs. George S. Palmer
The Shop for Pappagallo, Jacksonville, Fla.
Mr. & Mrs. J. Compton Peach
Dr. & Mrs. George W. Pedigo, Jr.
Mr. & Mrs. Robert C. Persons
Howard C. Peterson, Jr.
Dr. & Mrs. Alexander K. Phillips
Dr. & Mrs. J. S. Pilkington
Mr. & Mrs. Walter S. de la Plante
A friend
Lake Polan, Jr.
Mr. & Mrs. Burke D. Ponder
Mr. & Mrs. Charles W. Potter
Mr. & Mrs. Charles S. Price
Mrs. Eva S. Ragland
Carroll Wilson Rasin, Jr.
Mr. & Mrs. Floyd R. Ray
Frederick L. Redpath
Mr. & Mrs. William Blades Robinson
Mr. & Mrs. W. Emlen Roosevelt
Mr. & Mrs. J. E. Ross
Gin & Pat Roy
Robert R. Ruble
Mr. & Mrs. Irving Salsbury
Dr. & Mrs. Herman P. Saltz
Robert Bates Scott
Mrs. Kenneth E. Scott
Mr. & Mrs. A. Park Shaw, Jr.
A friend
Mr. & Mrs. Kenneth D. Simmons
Valle Simms
George Alfred Simon
Mr. & Mrs. Ivor D. Sims
Mr. & Mrs. Carl P. Snapp
A friend
Mrs. Harold Yancey Spencer
William M. Spencer, III
Mr. & Mrs. Jules P. Squires
Edward R. Stell
S. D. Stevenson
Mr. & Mrs. Bert E. Stromberg
E. W. Strother, Jr.
Dr. & Mrs. Francis A. Sutherland
Mr. & Mrs. Jess W. Talcott
Mr. & Mrs. G. J. Tankersley
Dr. & Mrs. Frederic W. Taylor
Henry S. Taylor
Mr. & Mrs. John S. Thompson, Jr.
Mrs. Gunder A. Torstenson
Mr. & Mrs. G. Nelson Tower, Jr.
Mr. & Mrs. Stephen L. Upson
Mr. & Mrs. R. L. Vanderpool, Jr.
Mr. & Mrs. Willard P. Voorhees
Ferris & Co. — Julia Walsh
Charles Walter, Jr.
Mr. & Mrs. Frank S. Waterman, 3rd
Mrs. Henry S. Weidman
Mr. & Mrs. Ralph H. Welshimer
Mr. & Mrs. William C. Wheeler
White's Department Stores
Mrs. Edouard T. White
Mr. & Mrs. Roy B. White, Jr.
Dr. & Mrs. Walter R. Wilkinson
Mr. & Mrs. T. Leland Willis
Mr. & Mrs. John W. Woehler
Mr. & Mrs. Clarke Worthington
Dr. & Mrs. B. Earle Yancey, Jr.
Mr. & Mrs. Charles E. Zeigler

For all shapes, sizes and occasions

KINETIC FASHIONS

Sidney's

THE HOLLINS INN

A rootity toot, a rootity toot,
We're the girls from the institute.
We don't smoke and we don't lie
We just go to the H. I.

Many a good time . . .

THUNDERBIRD CLUB

Fashions with a flair

Smartwear-Irving Saks

DIAL A PIZZA

366-4849

BUD'S PIZZA KING

THE MEXICAN CRAFT SHOP

Brings Tenochtitlán to Hollins

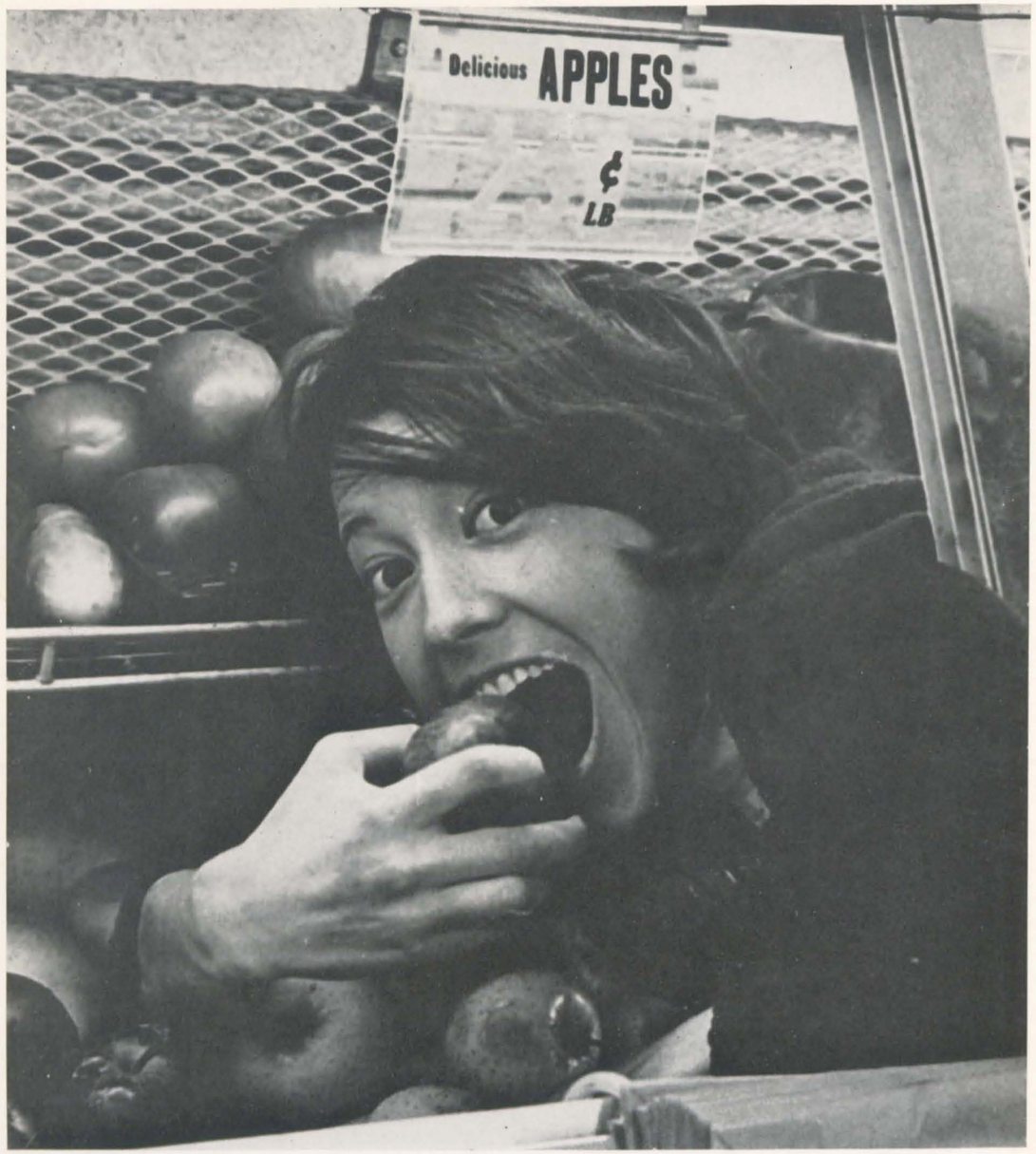

The best to eat since Eden

THE GARDEN BASKET

COMPLIMENTS

from

THE CITIZENS

of

XOCHIPENTENALCO

HENEBRY'S of Roanoke

Jewels of distinction

Name one other hotel that looks this good.

Hotel Roanoke is a one-of-a-kind modern day version of an English Tudor Inn, located on a ten-acre park in the heart of downtown Roanoke.

From the minute you set foot on the grounds of the famous Hotel Roanoke you'll be in a whole new world of elegance and luxury. You'll find everything: gourmet foods in our Adam dining room, fun in the sun in our indoor/outdoor olympic pool. Take your pick of luxuriously-appointed guest rooms in colors to match your mood, your eyes or your pajamas.

Our hotel has been around since 1882. We know what quality means. And we deliver.

The Hotel Roanoke

Roanoke, Virginia 24006 Fred Walker, General Manager 703-343-6992 A Norfolk and Western Railway property

Gay Wise
Lillian Woehler
Phyllis Woodward
Sidney Worthington
Susan Yeomans

Leslie Zaccagni
Virginia Zeigler

NOT PICTURED

Lucinda Ballenger
Robin Bitter
Martha Dade
Martha Dent
Rena Edwards
Ann Grieb
Leigh Grossman
Laura Hannan
Deborah Lee
Christine Norquist
Elizabeth Painter
Constance Poten
Susan Poulton
Marjorie Rippetoe
Judy Ruble
Elizabeth Rulon-Miller
Maeryn Stradley
Terry Tucker

JUNIORS

OFFICERS: Dottie Hockenjos, President, Jane Arnold, Song Leader, Blair Frohbose, Secretary-Treasurer, Daryl Trainor, Vice-President

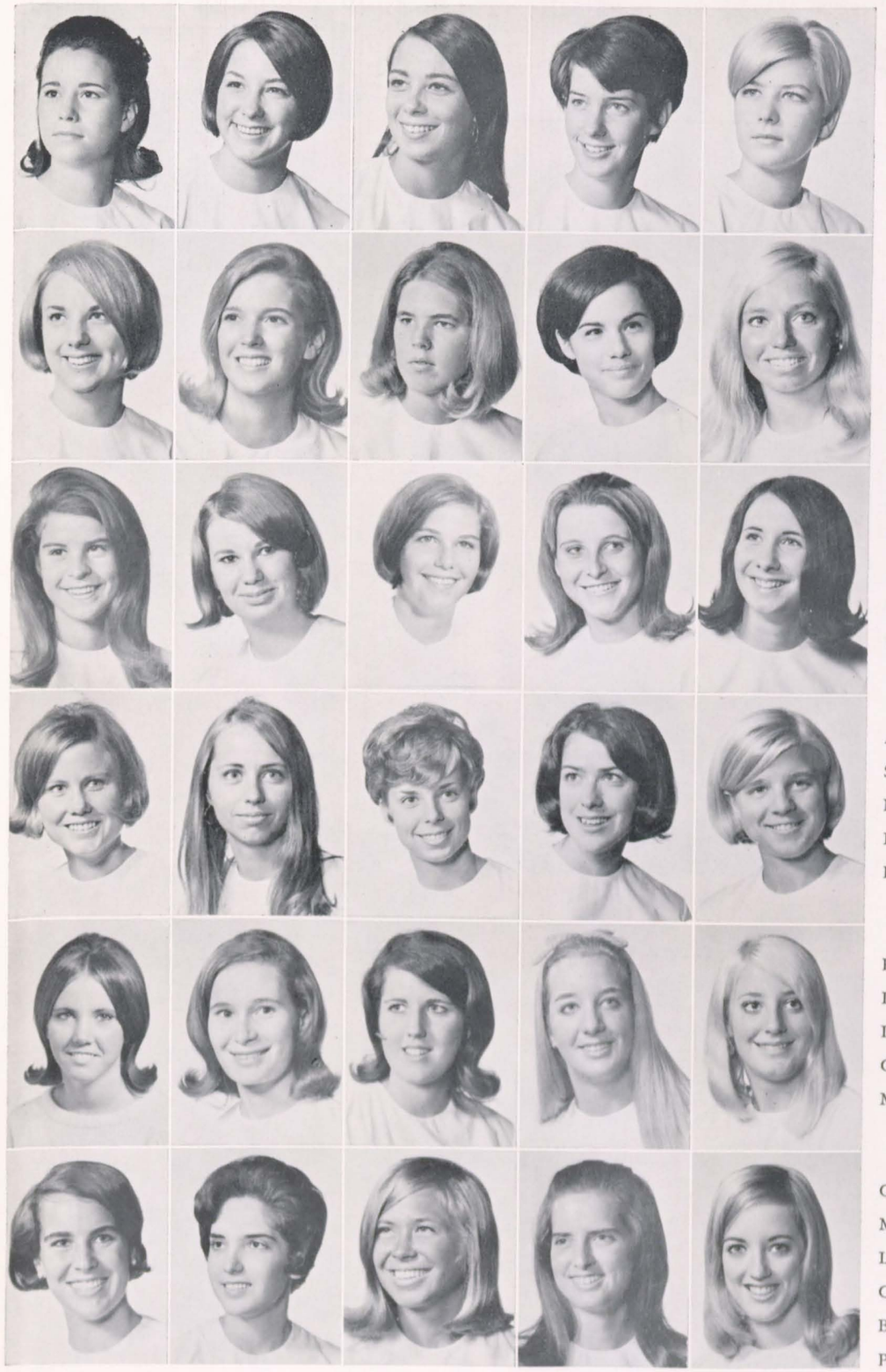

Betsy Akers
Theresia Blair
Adele Bradford
Margaret Brady
Lucie Carlson

Susan Charbonneau
Linda Clark
Cecie Clement
Jenny Coleman
Joan Cotter

Millie Dalton
Peggy Darington
Eileen Dimmitt
Catlin Donnelly
Sherry Drudge

Anne Farmer
Suzanne Garden
Nancy Griffin
Lynne Haagensen
Bee Hemingway

Patricia Hughes
Lani Hummel
Linda James
Claire Koenigsberg
Marcia Knapp

Claire Koenigsberg
Mag Livingston
Linda Lockwood
Cindie Lovelace
Brinton Lykes
Perry McAshan

Ann Martyn
Ellen Meek
Deborah Nelson
Suzanne Parker
Suzanne Pettit

Pamela Poole
Pamela Roberson
Nancy Roper
Donna Shoemaker
Pamela Slutz

Christina Smith
Jody Snyder
Martha Sphar
Izzy Stuart
Lache Thrower

Kate Webb
Kelly Webster
Catherine White

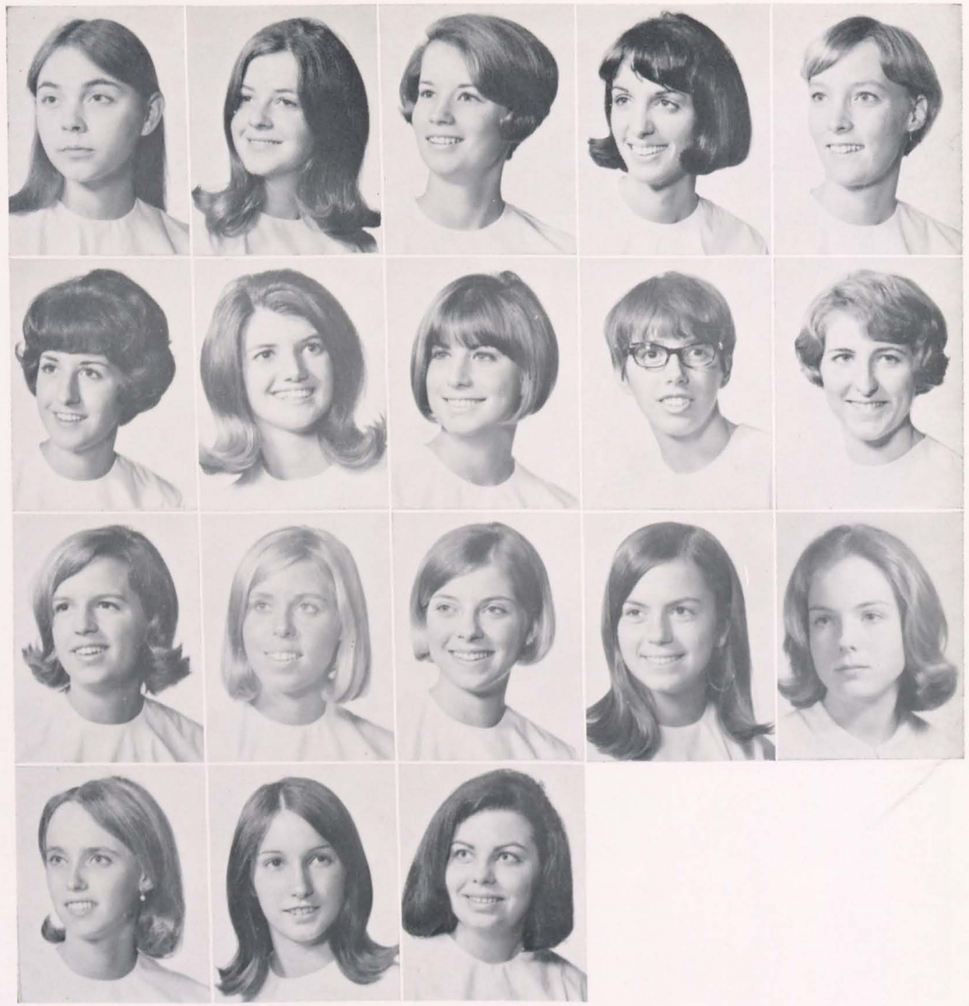

NOT PICTURED
Tina Bell

Patricia Reese

WASHINGTON and DREW SEMESTERS

San Kiely, Noni Crowell

Betsy Albert, Glovie Reiter

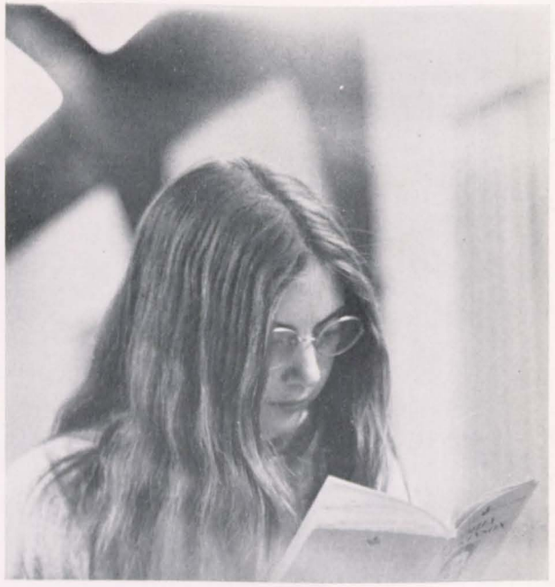

NASA

SGT PEPPER
LONELY HEARTS
CLUB BAND

GOD BLESS
AMERICA

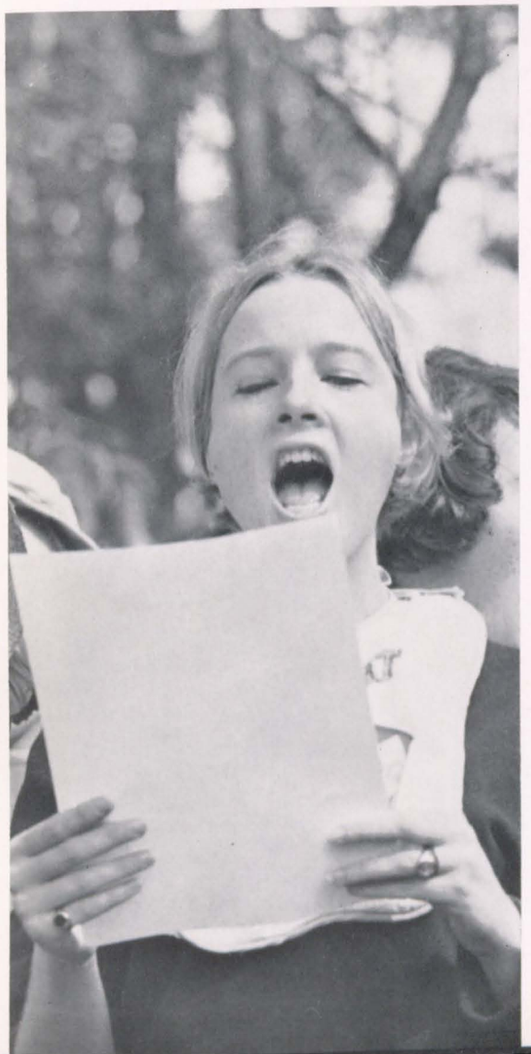

Gay Wise
Lillian Woehler
Phyllis Woodward
Sidney Worthington
Susan Yeomans

Leslie Zaccagni
Virginia Zeigler

NOT PICTURED

Lucinda Ballenger
Robin Bitter
Martha Dade
Martha Dent
Rena Edwards
Ann Grieb
Leigh Grossman
Laura Hannan
Deborah Lee
Christine Norquist
Elizabeth Painter
Constance Poten
Susan Poulton
Marjorie Rippetoe
Judy Ruble
Elizabeth Rulon-Miller
Maeryn Stradley
Terry Tucker

JUNIORS

OFFICERS: Dottie Hockenjos, President, Jane Arnold, Song Leader, Blair Frohbose, Secretary-Treasurer, Daryl Trainor, Vice-President

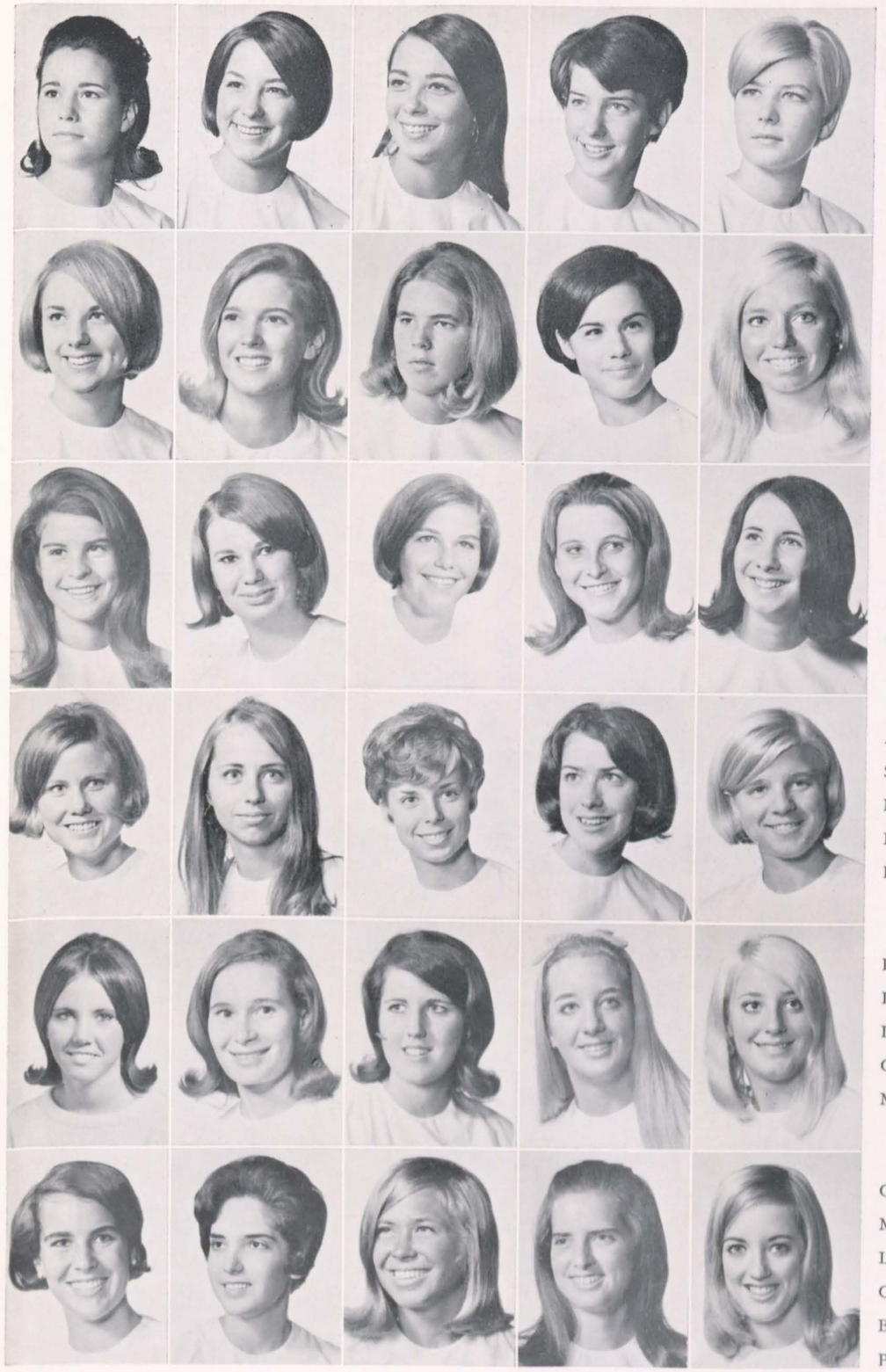

Betsy Akers
Theresia Blair
Adele Bradford
Margaret Brady
Lucie Carlson

Susan Charbonneau
Linda Clark
Cecie Clement
Jenny Coleman
Joan Cotter

Millie Dalton
Peggy Darington
Eileen Dimmitt
Catlin Donnelly
Sherry Drudge

Anne Farmer
Suzanne Garden
Nancy Griffin
Lynne Haagensen
Bee Hemingway

Patricia Hughes
Lani Hummel
Linda James
Claire Koenigsberg
Marcia Knapp

Claire Koenigsberg
Mag Livingston
Linda Lockwood
Cindie Lovelace
Brinton Lykes
Perry McAshan

Ann Martyn
Ellen Meek
Deborah Nelson
Suzanne Parker
Suzanne Pettit

Pamela Poole
Pamela Roberson
Nancy Roper
Donna Shoemaker
Pamela Slutz

Christina Smith
Jody Snyder
Martha Sphar
Izzy Stuart
Lache Thrower

Kate Webb
Kelly Webster
Catherine White

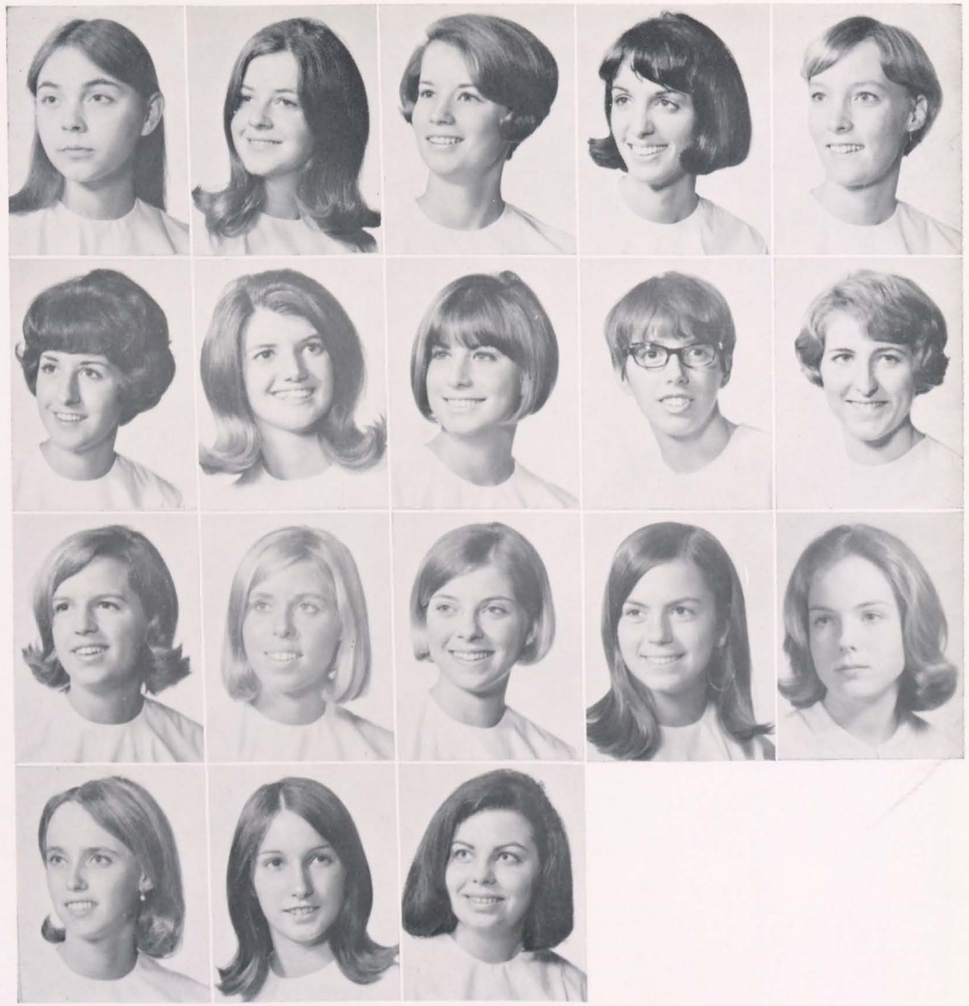

NOT PICTURED
Tina Bell

Patricia Reese

WASHINGTON and DREW SEMESTERS

San Kiely, Noni Crowell

Betsy Albert, Glovie Reiter

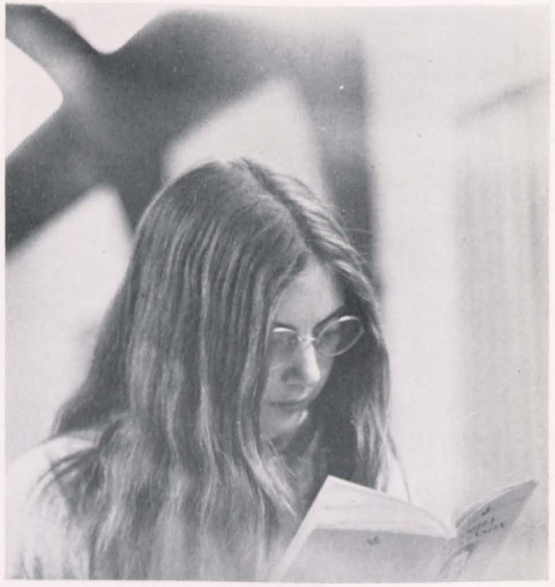

NASA

SGT PEPPER
LONELY HEARTS
CLUB BAND
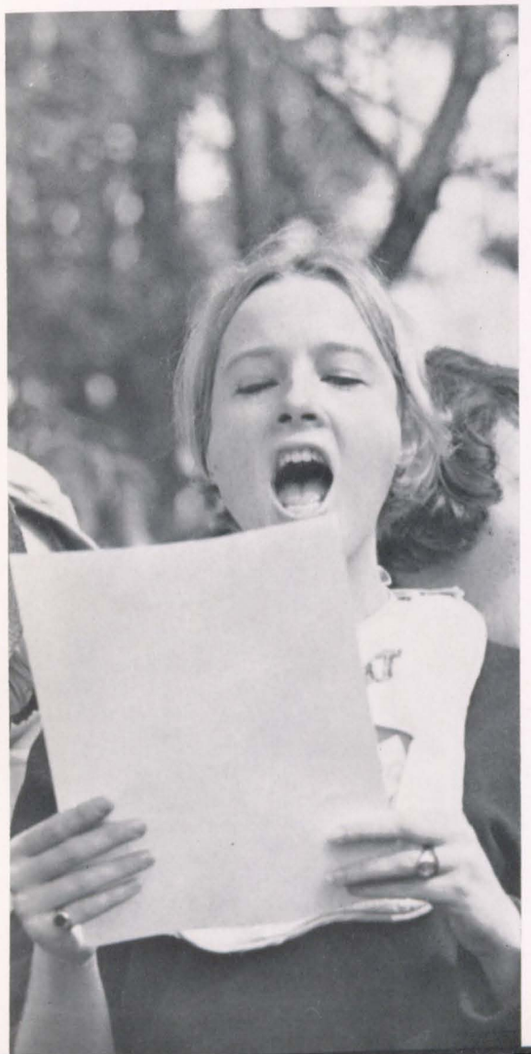
GOD BLESS
AMERICA